

Site List A

WILDER APARTMENTS

ROAD RUNNER RESIDENCES

SITE 25
MT004006

SITE 14
MT004005

SITE 32
MT004010

SITE 24
MT004006

SITE 15
MT004005

SITE 18
MT004005

SITE 23
MT004006

SITE 19
MT004005

SITE 28
MT004006

SITE 10
MT004003

SITE 04
MT004003

Site List B

SITE 03
MT004003

Helena Housing Authority vicinity site map

SITE 06
MT004003

SITE 16
MT004005

SITE 29
MT004006

SITE 07
MT004003

SITE 26
MT004006

SITE 08
MT004003

SITE 27
MT004006

SITE 09
MT004003

SITE 30
MT004006

SITE 17
MT004005

SITE 02
MT004003

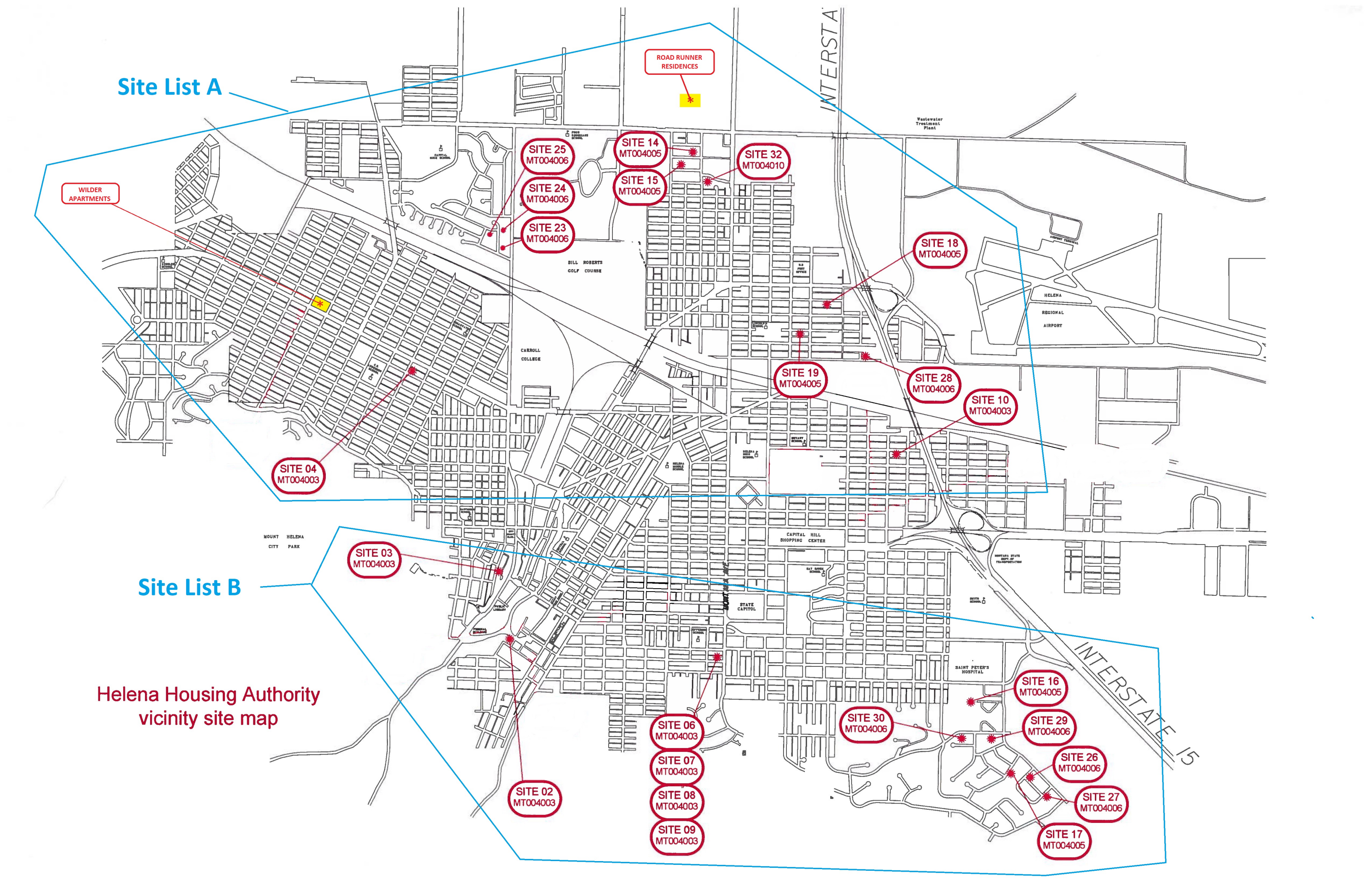

HHA Site List A

Proposal Price Summary Form for HHA-FY25-RFP-002

To: **Helena Housing Authority (HHA)**
812 Abbey St.
Helena, MT 59601

<u>Site</u>	<u>Site Address</u>	<u>Helena Housing Authority Vicinity Site Map Number</u>	Proposed Cost for Snow Removal at Site(s)	Proposed Cost for Spring Parking Lot Clean-Up
Cannon/ Grant	1201, 1203 & 1211 Cannon; 1012, 1016 Grant	Site 04: MT004003		Lot Clean-Up not requested for this site
Livingston	2001, 2009, 2011, 2015 & 2019 Livingston	Site 10: MT004003		Lot Clean-Up not requested for this site
Tara Court	920, 922, 924, 926, 928 & 930 Tara Ct.; 3102 & 3104 Tara Ct.	Site 14: MT004005		Lot Clean-Up not requested for this site
Camelot Court	800, 802, 804, 806, 808, 810, 812, 814, 816 & 816 1/2 Camelot Ct.	Site 15: MT004005		Lot Clean-Up not requested for this site
Aspen	1611, 1613, 1615, 1617, 1619, 1621, 1623, 1625, 1627 & 1629 Aspen	Site 18: MT004005		Lot Clean-Up not requested for this site
Chestnut	1513 & 1515 Chestnut	Site 19: MT004005		Lot Clean-Up not requested for this site
Teakwood	2411 Teakwood	Site 23: MT004006		Lot Clean-Up not requested for this site
Teakwood	2531 Teakwood	Site 24: MT004006		
Greenwood	98 Greenwood	Site 25: MT004006		
Phoenix/ Oakes	1802, 1804, 1806 & 1808 Phoenix; 1709 & 1711 Oakes	Site 28: MT004006		
National	2803, 2805, 2807, 2809, 2811, 2813, 2815, 2817, 2819, 2821, 2823, 2825, 2827 & 2829 National	Site 32: MT0040010		
Road Runner	1071 & 1075 Road Runner	Please see Road Runner Residences Map		
Wilder	1607 & 1631 Wilder; 1338 Garrison; 1337 Glendale	Please see Wilder Apartments Map		
<u>Total Costs for Site List A:</u>				

Snow Removal

Spring Clean-up

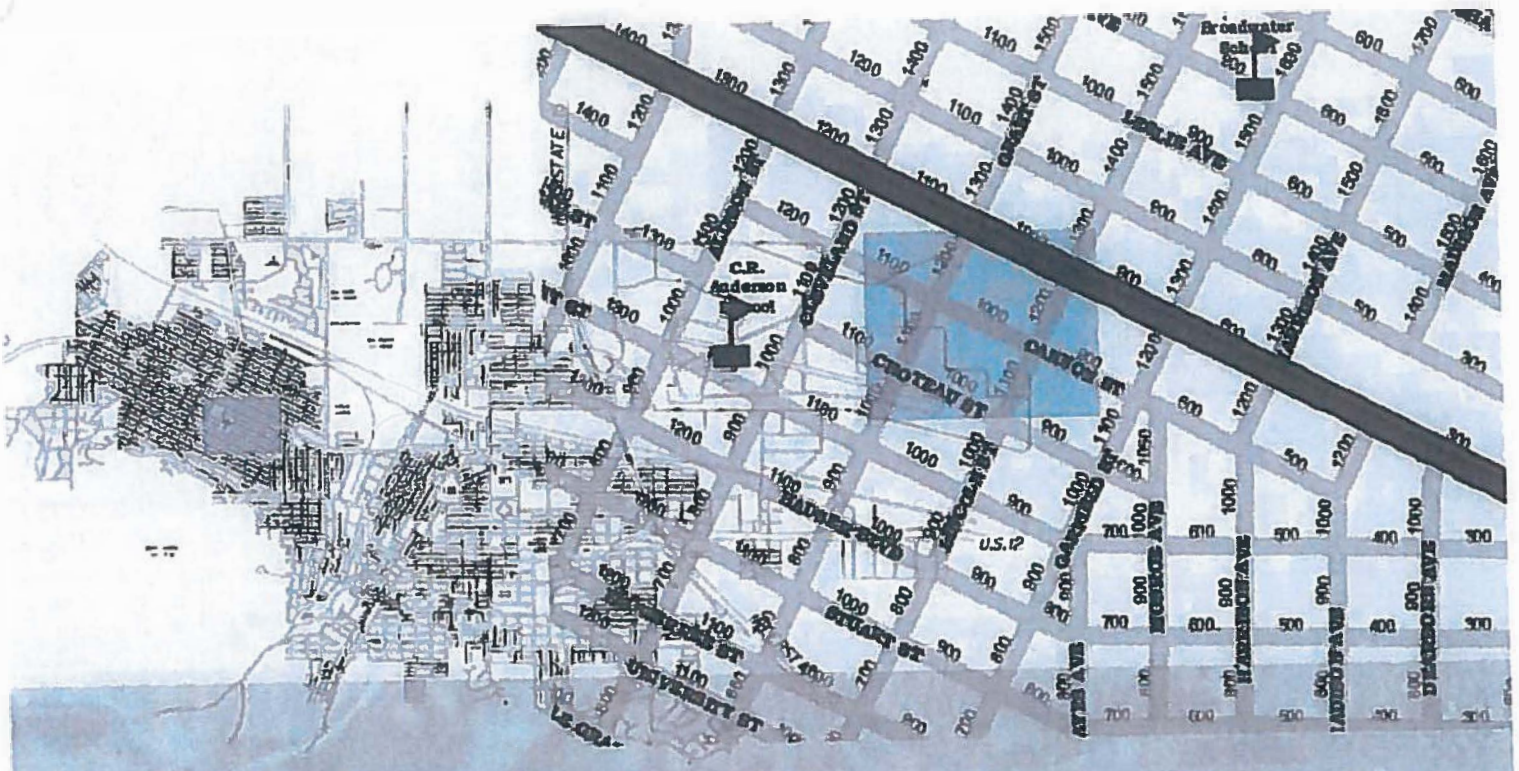

MT004003 S.04

GRANT STREET

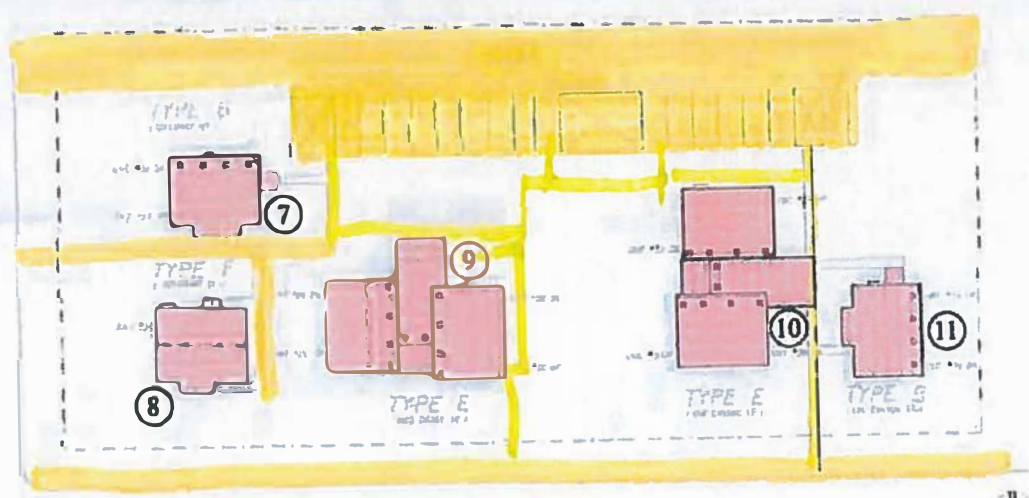

CANNON STREET



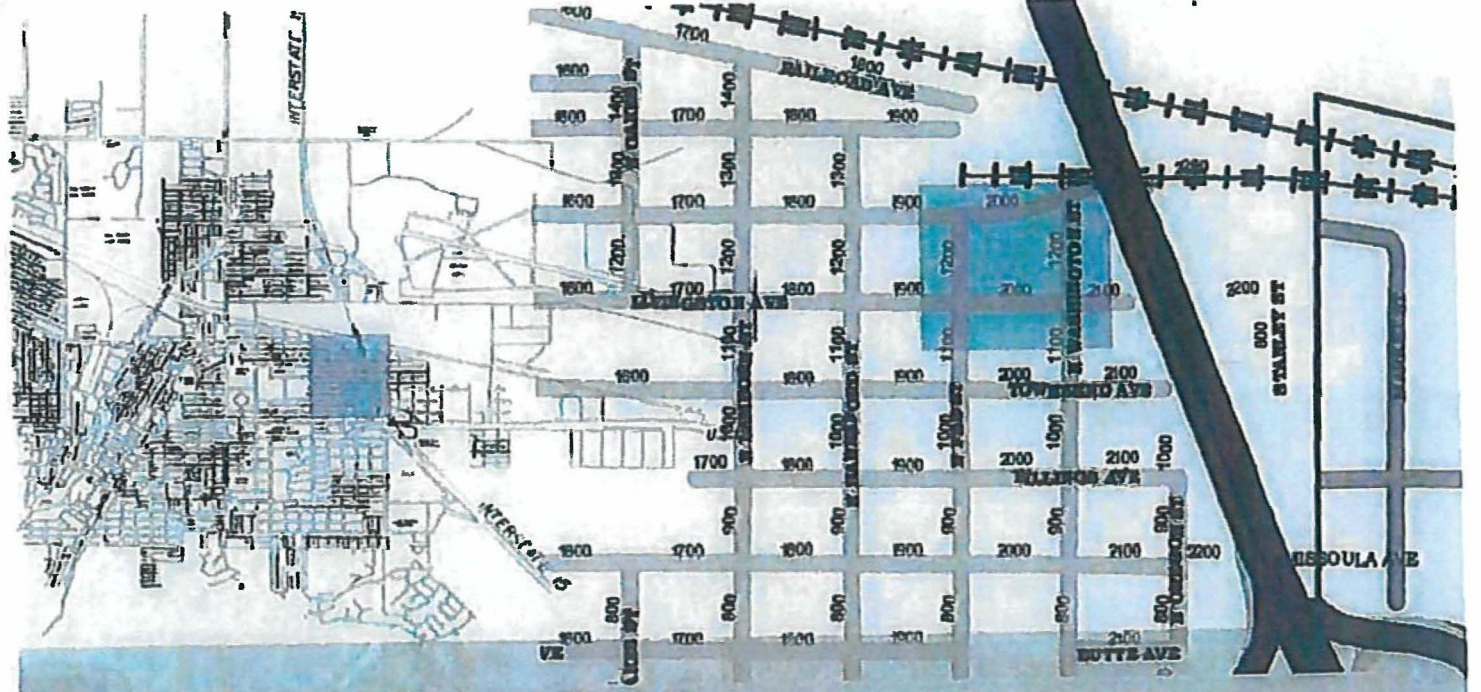

MT004003 S.10

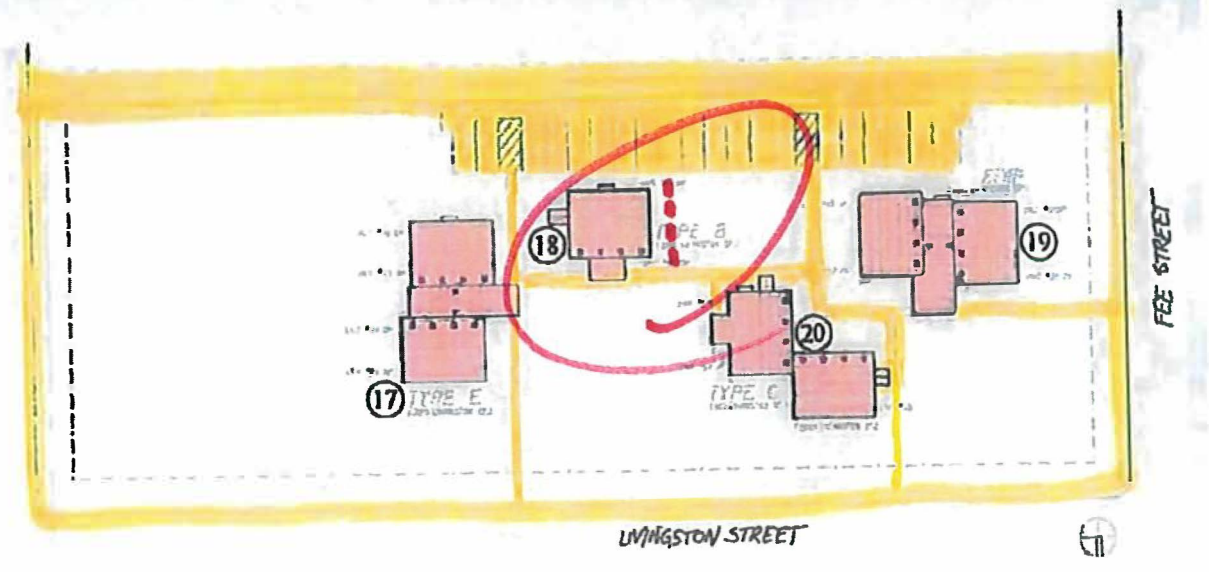

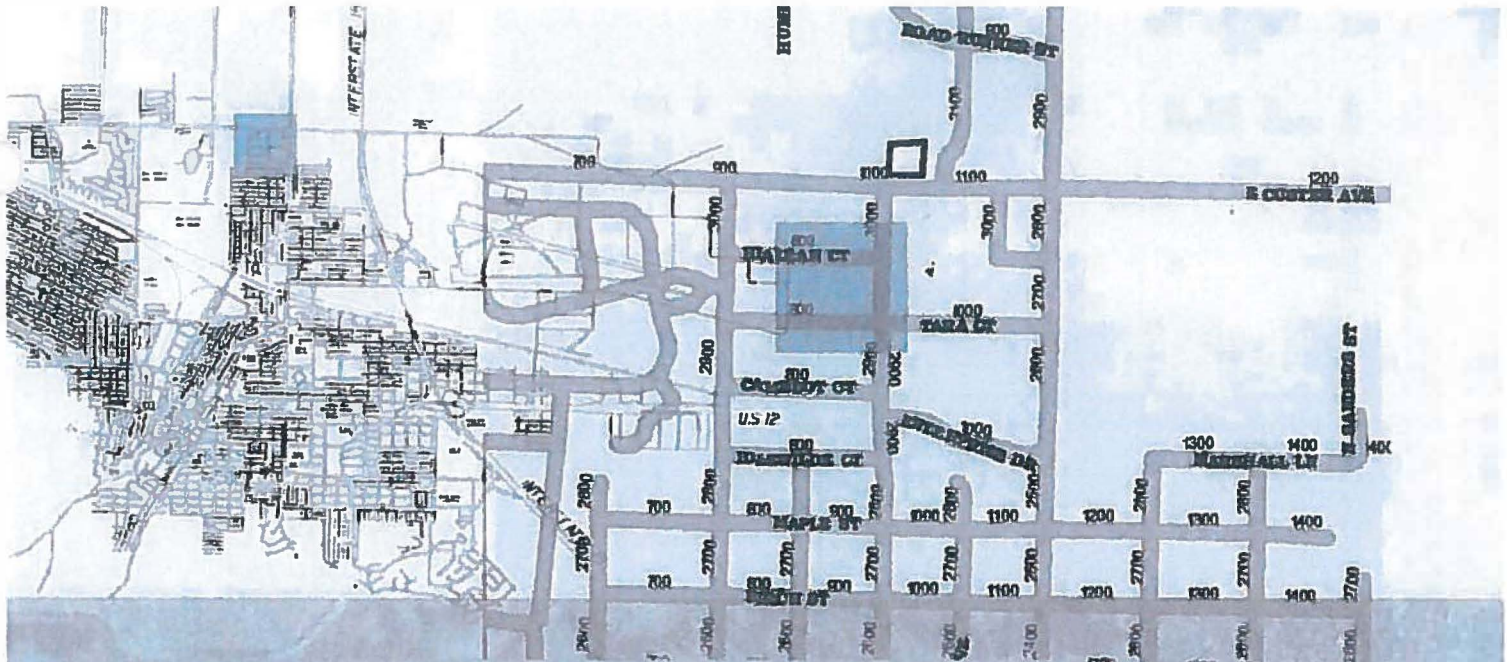

MT004005 S.14

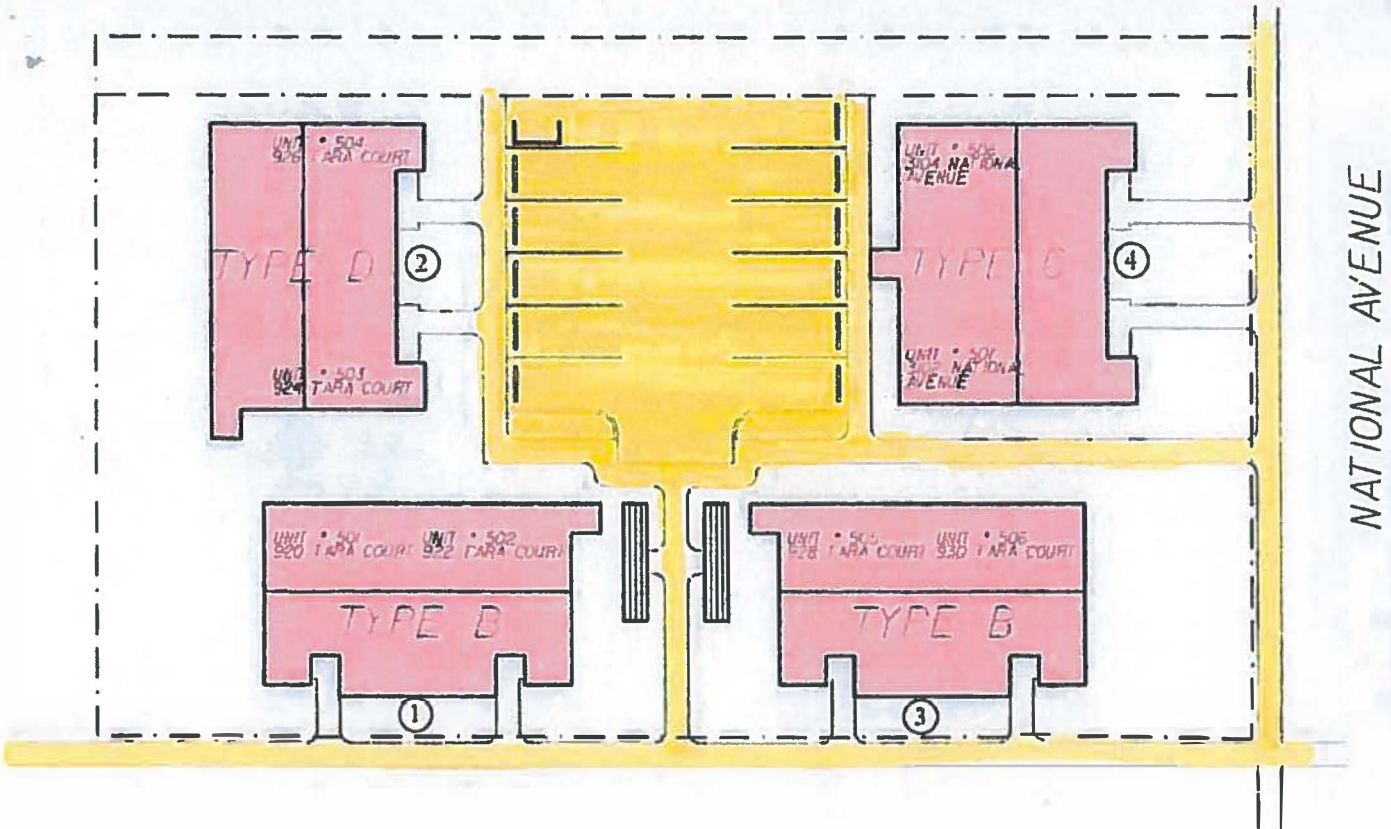

TARA COURT

TARA COURT SITE #11
PROJECT 45



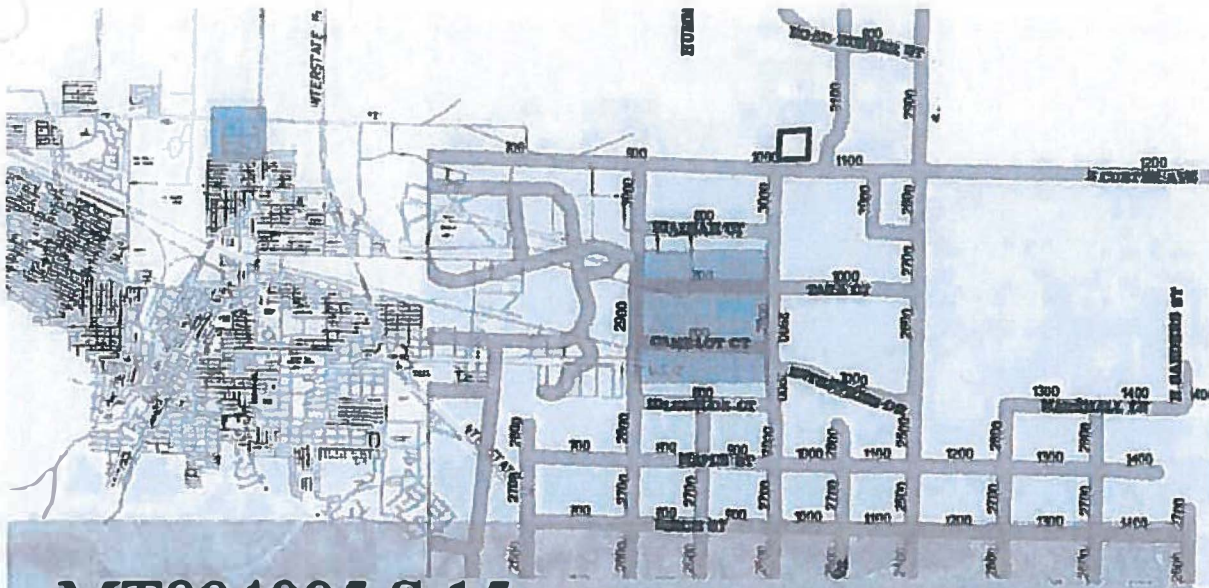

MT004005 S.15

VILLARD AVENUE

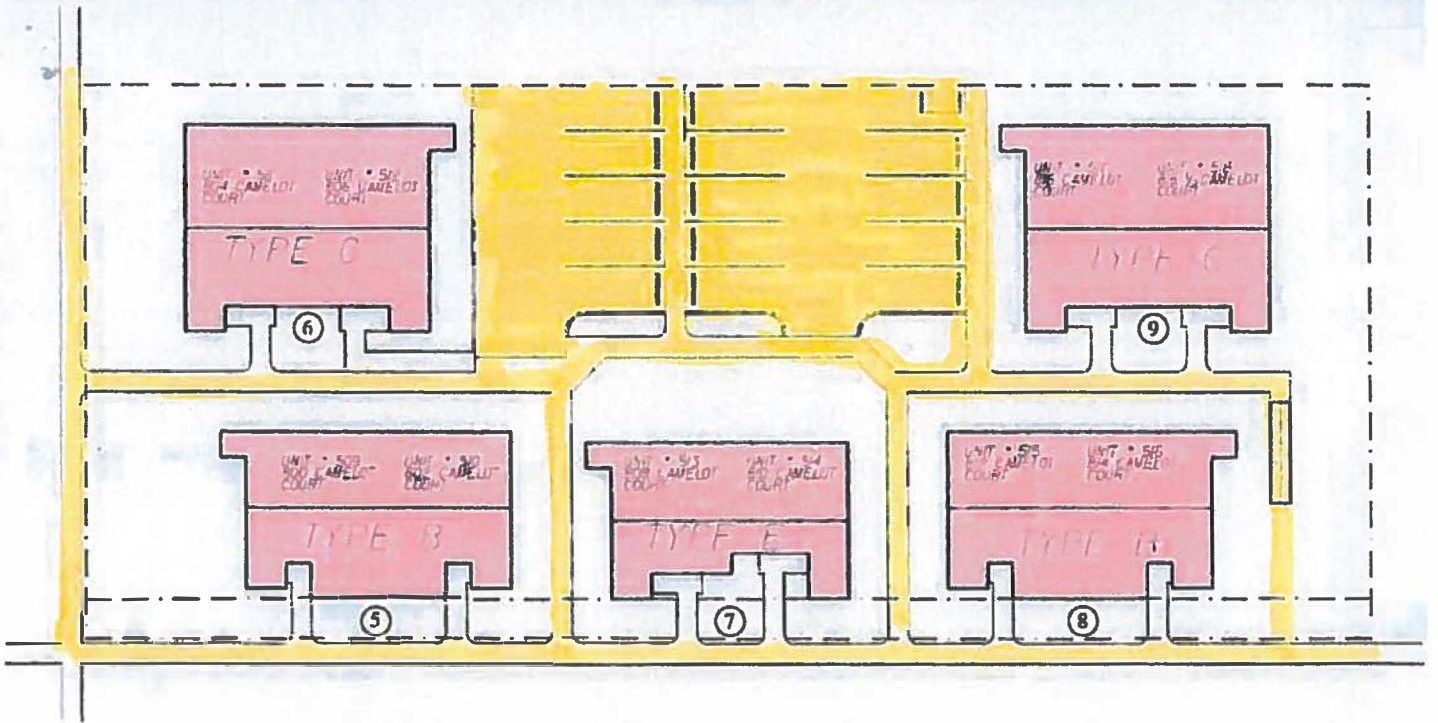

CAMLLOT COURT

CAMELOT COURT SITE #12
PROJECT 4-5



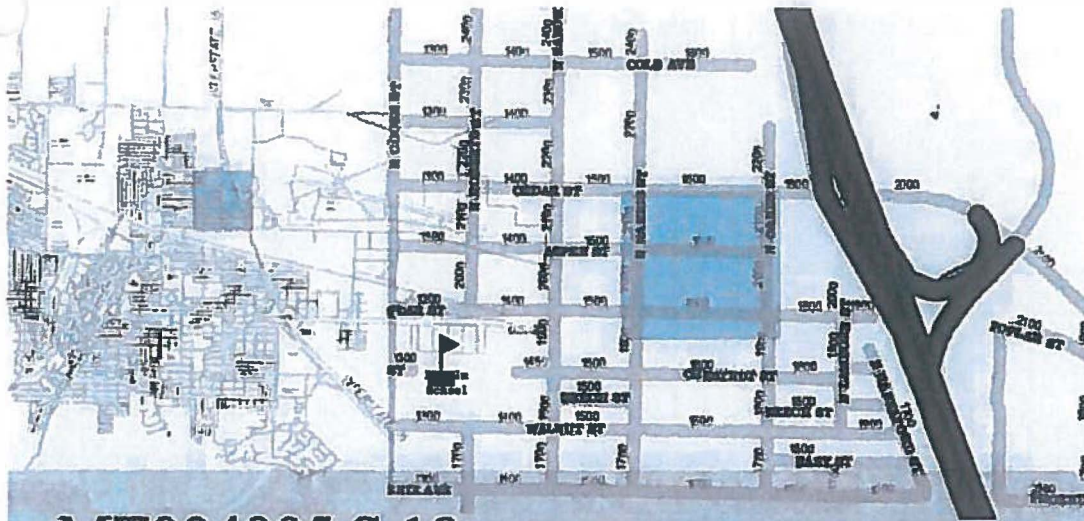

MT004005 S.18

ASPEN ST.

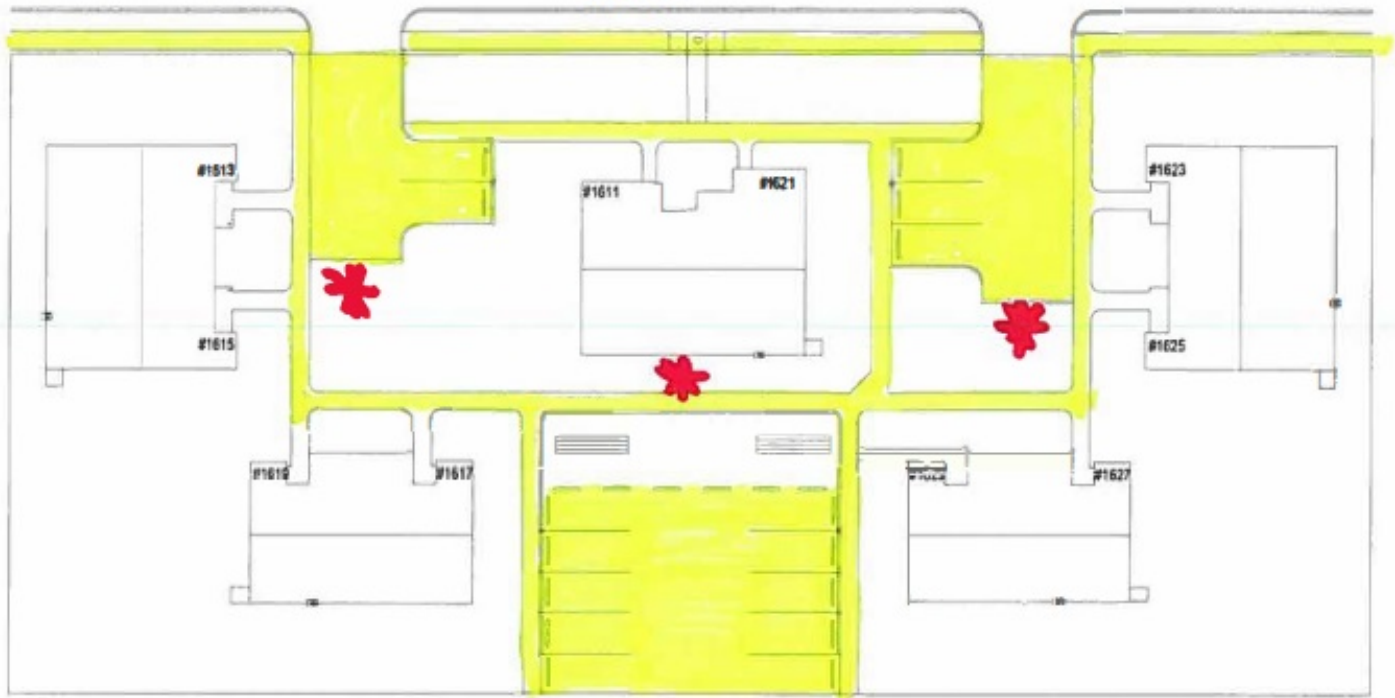

⊕ SITE 18 - ASPEN HOMES - SITE PLAN
SCALE: 1/4" = 1'-0"



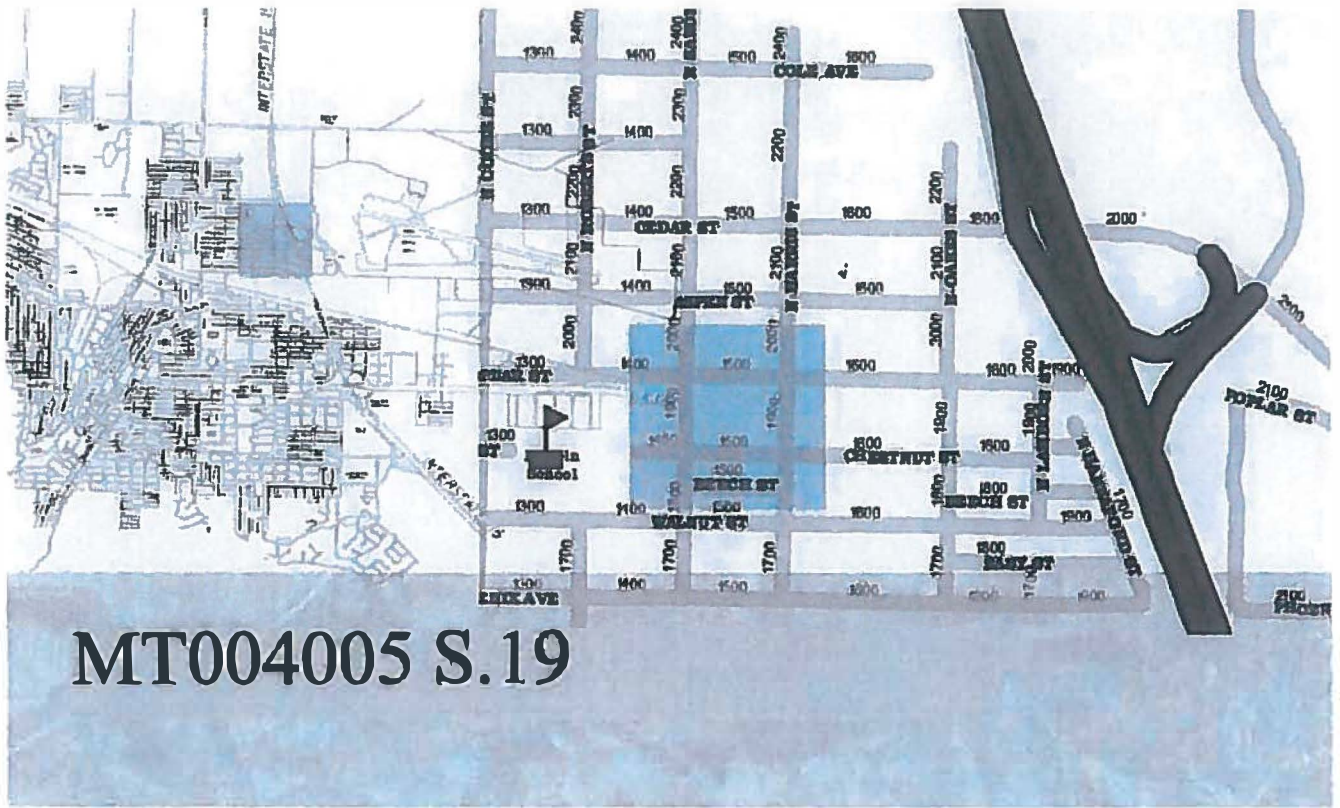

MT004005 S.19

CHESTNUT STREET

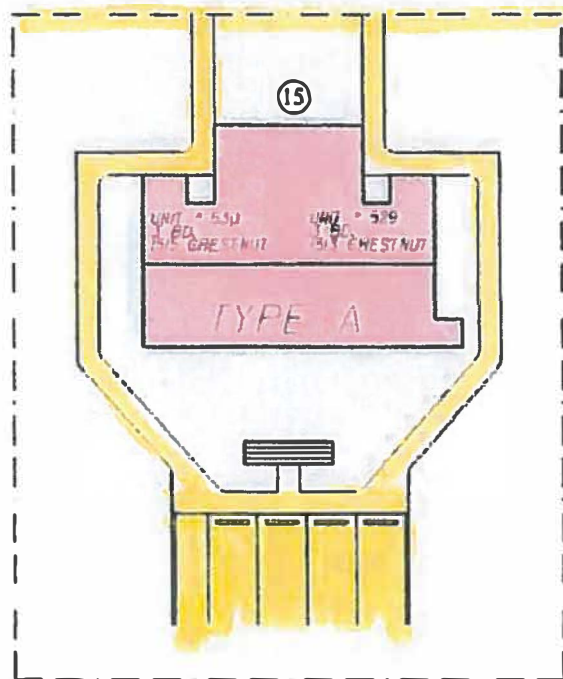

CHESTNUT SITE #16
PROJECT 4-5



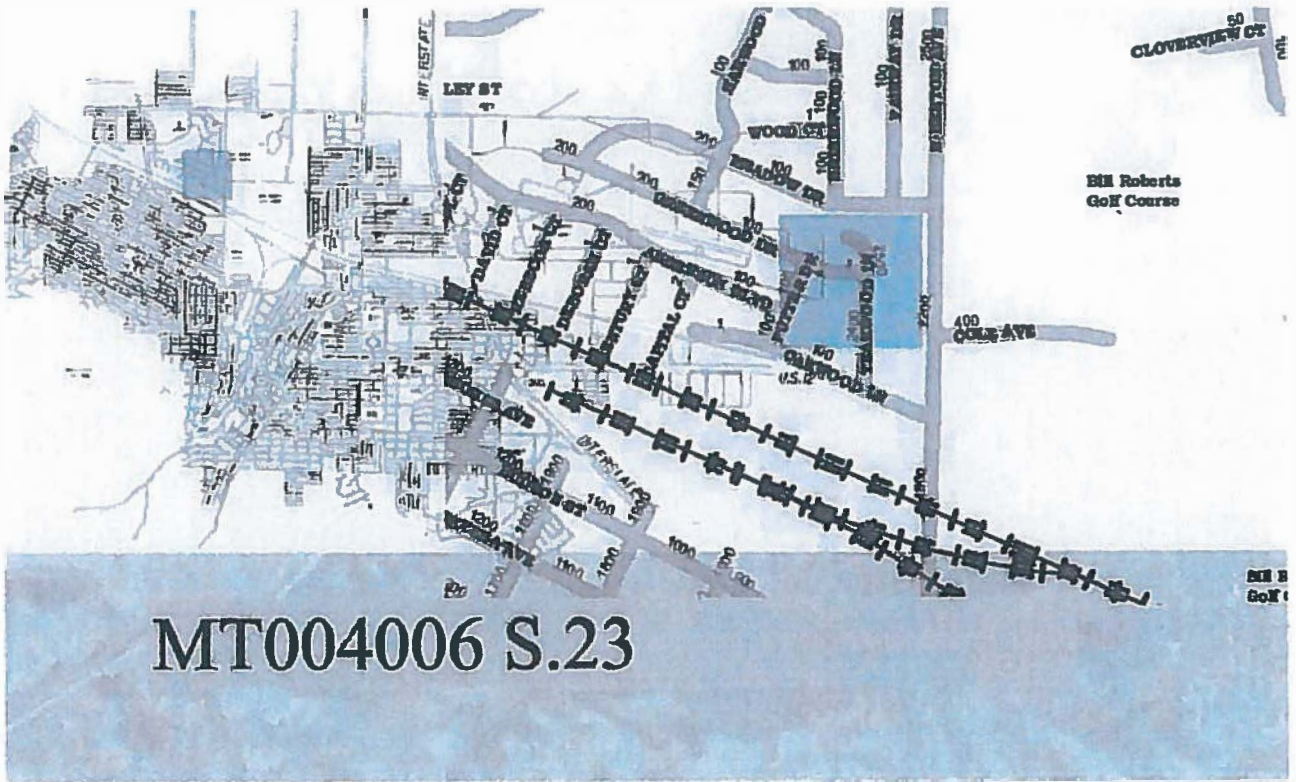

TEAKWOOD LANE

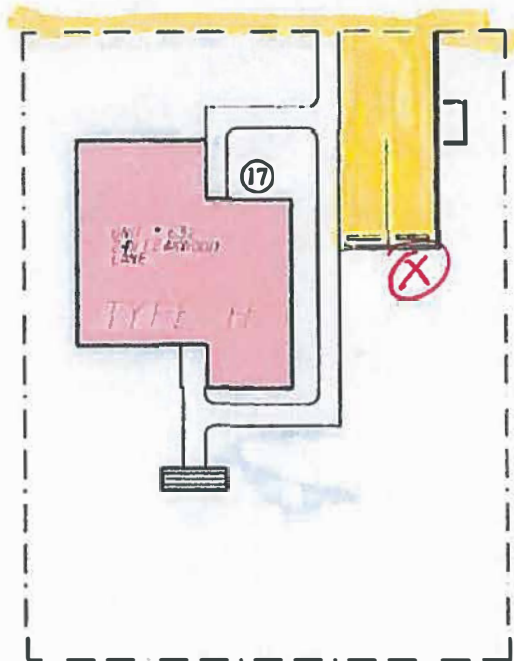

SUNHAVEN SITE #19
PROJECT 4-6



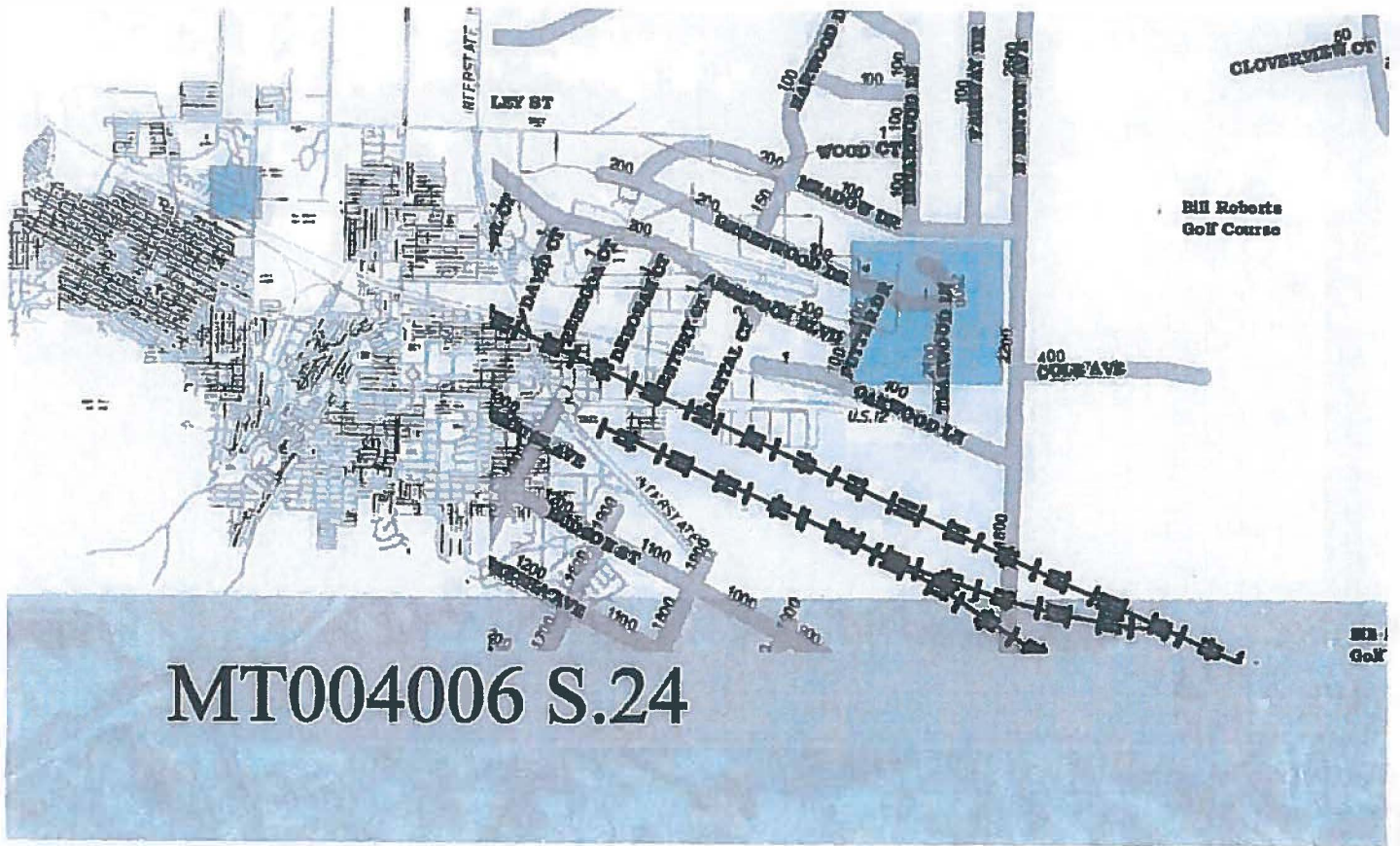

TEAKWOOD LANE

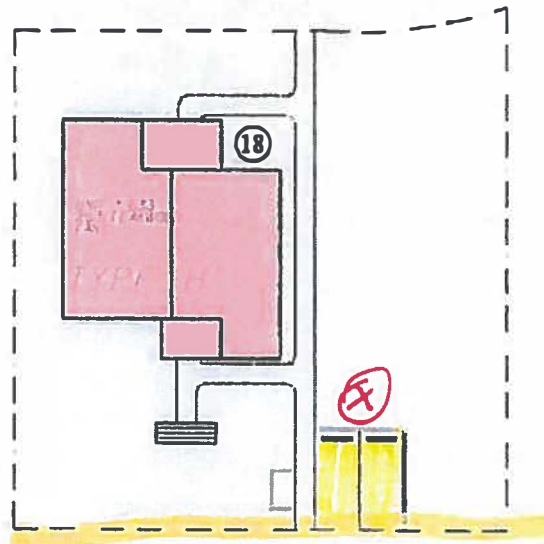

SUNHAVEN SITE # 20
PROJECT 4-B



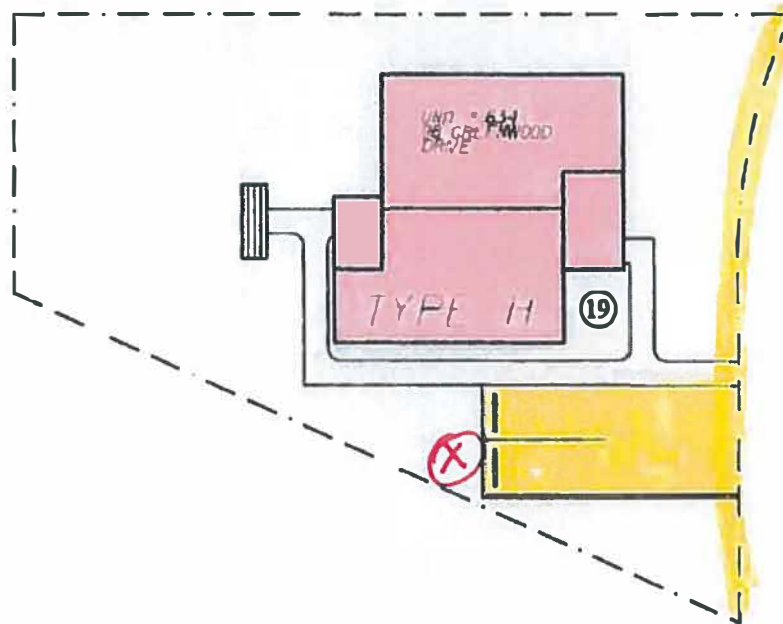
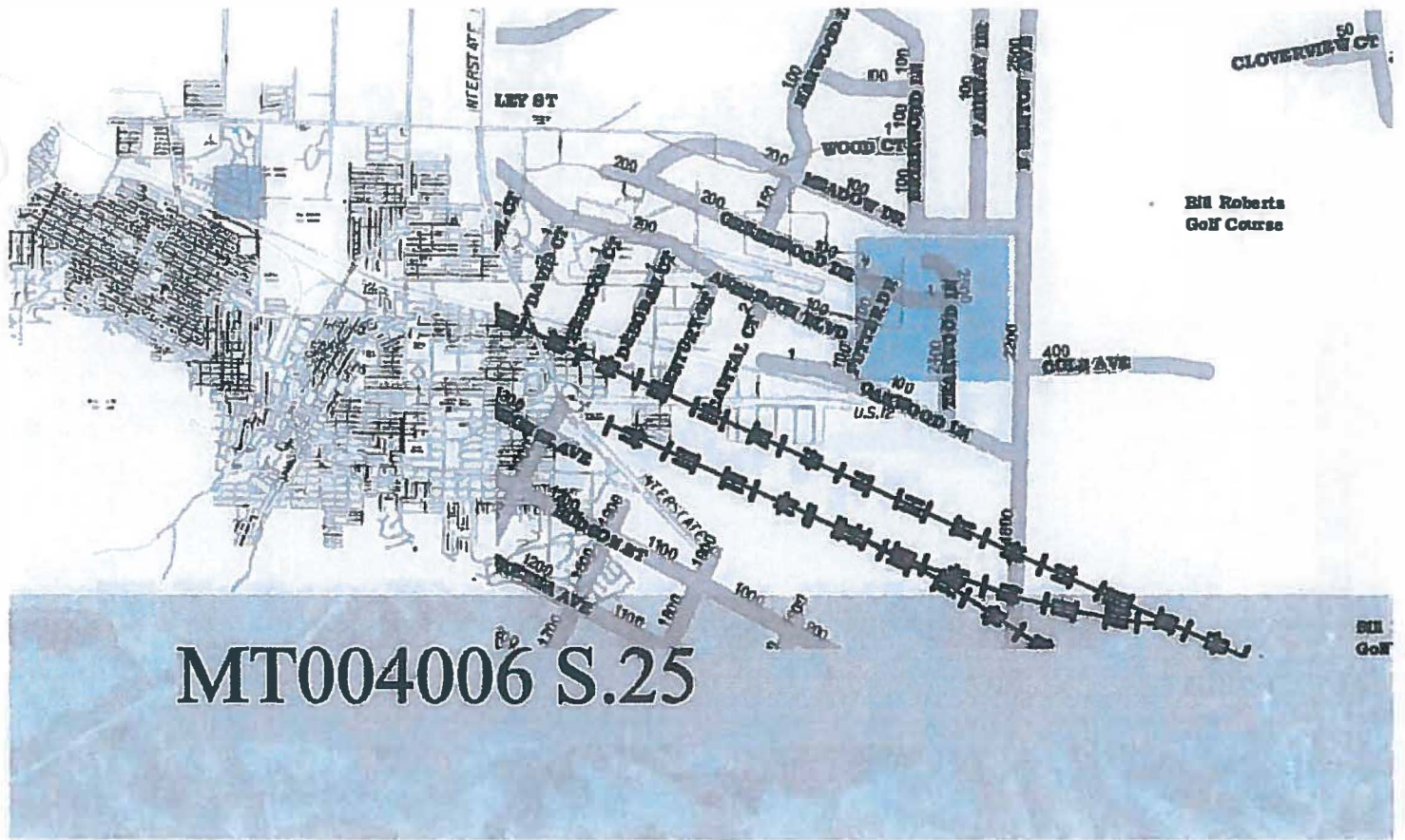

GREENWOOD DRIVE

SUNHAVEN SITE #18
PROJECT 4-6



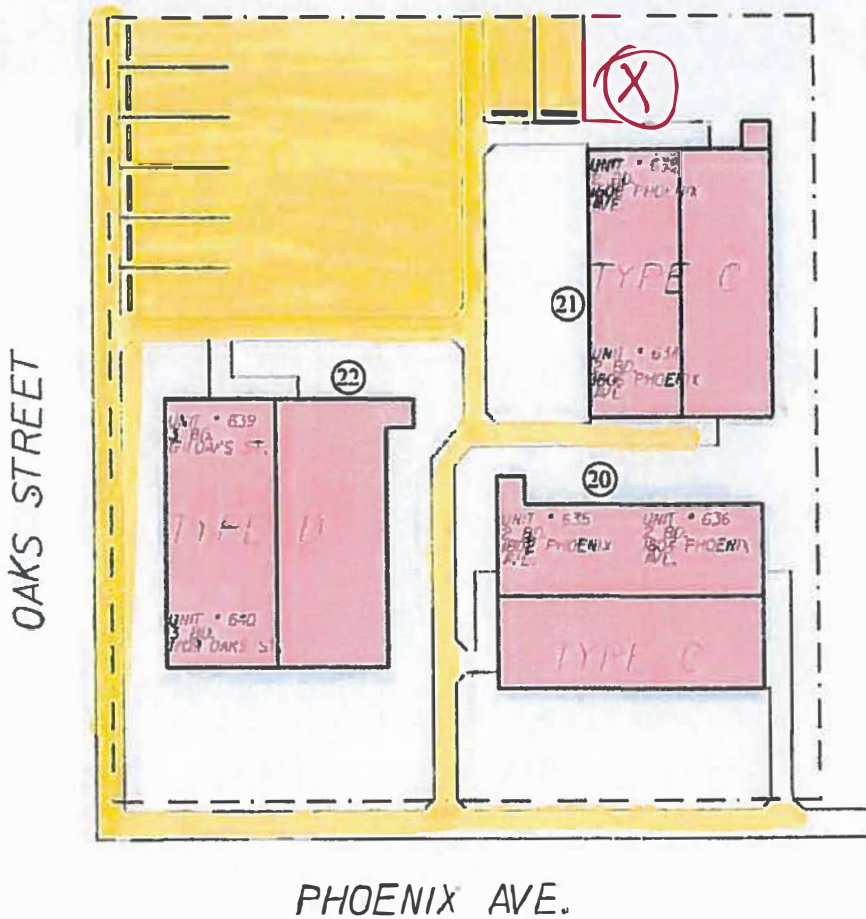
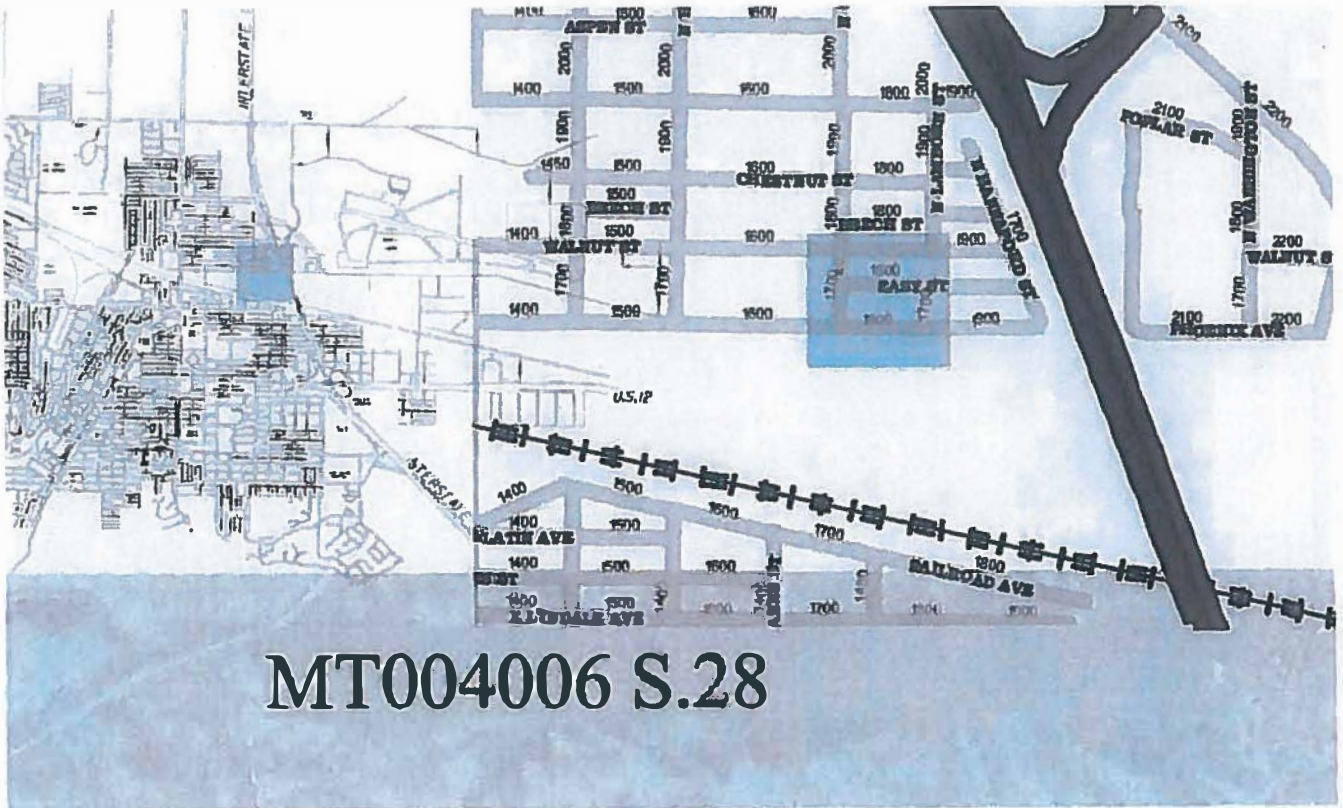

PHOENIX SITE # 25
PROJECT 4-6



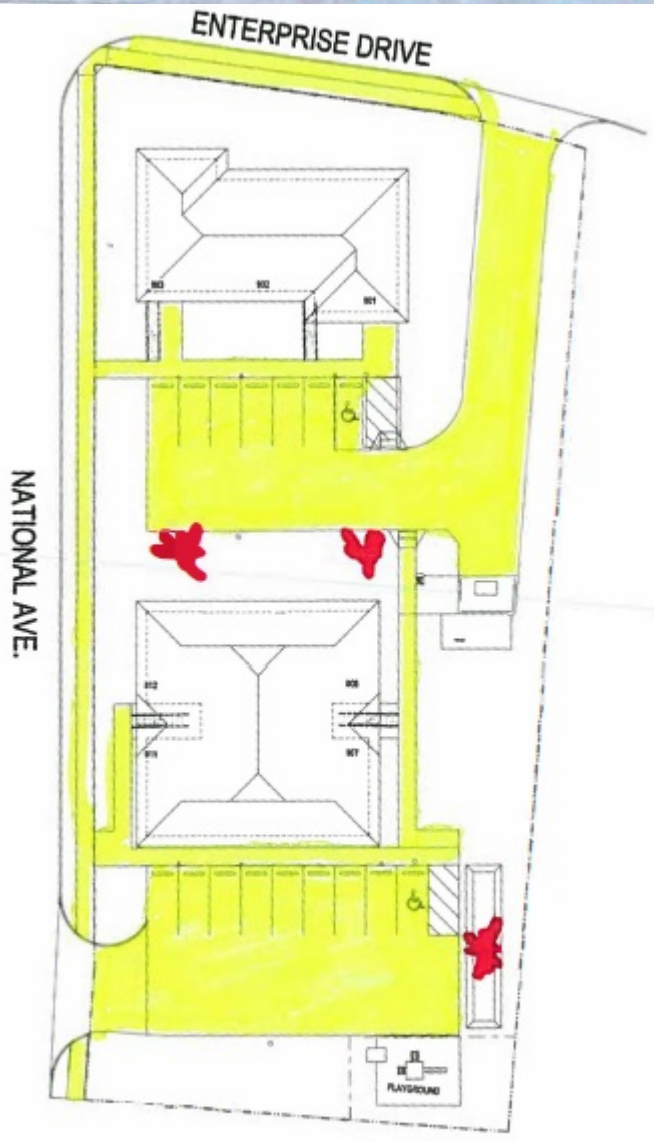
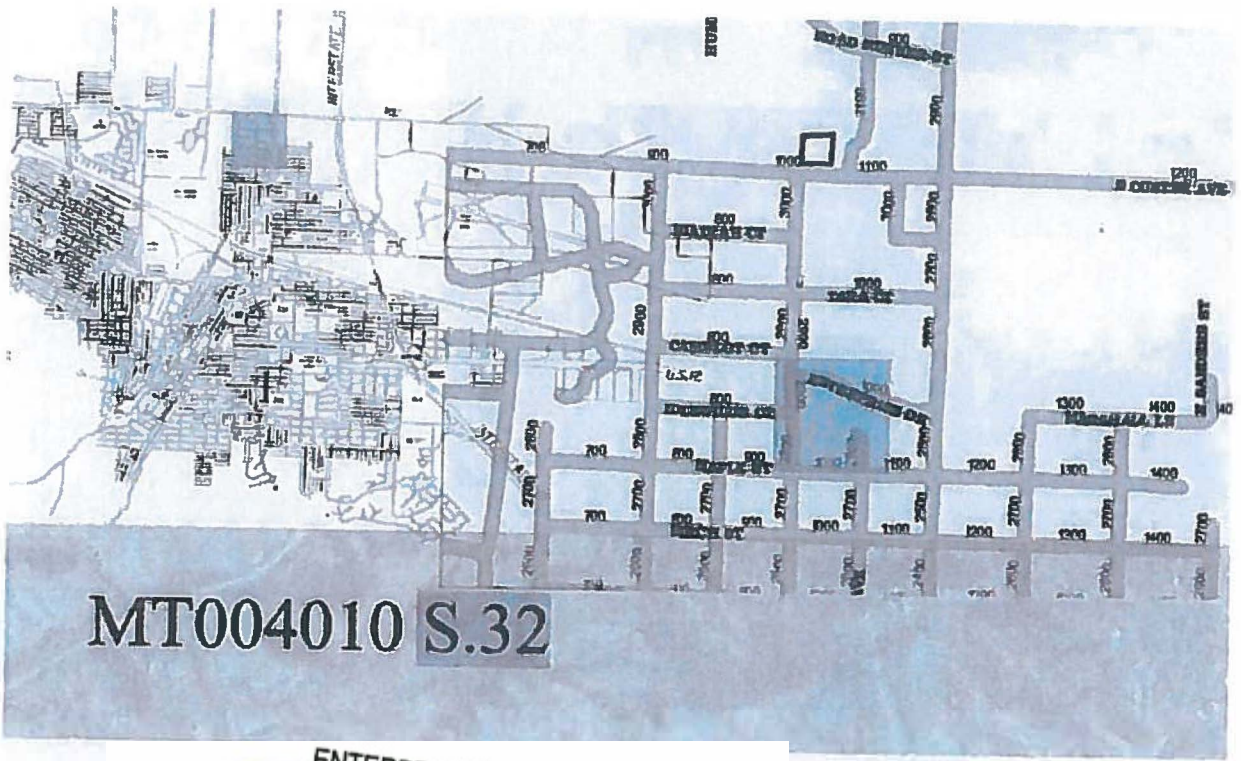

1 NATIONAL AVE. HOMES - SITE PLAN
SCALE: 1" = 30'



Road Runner Residences
1071 & 1075 Road Runner St.
Helena, MT 59602

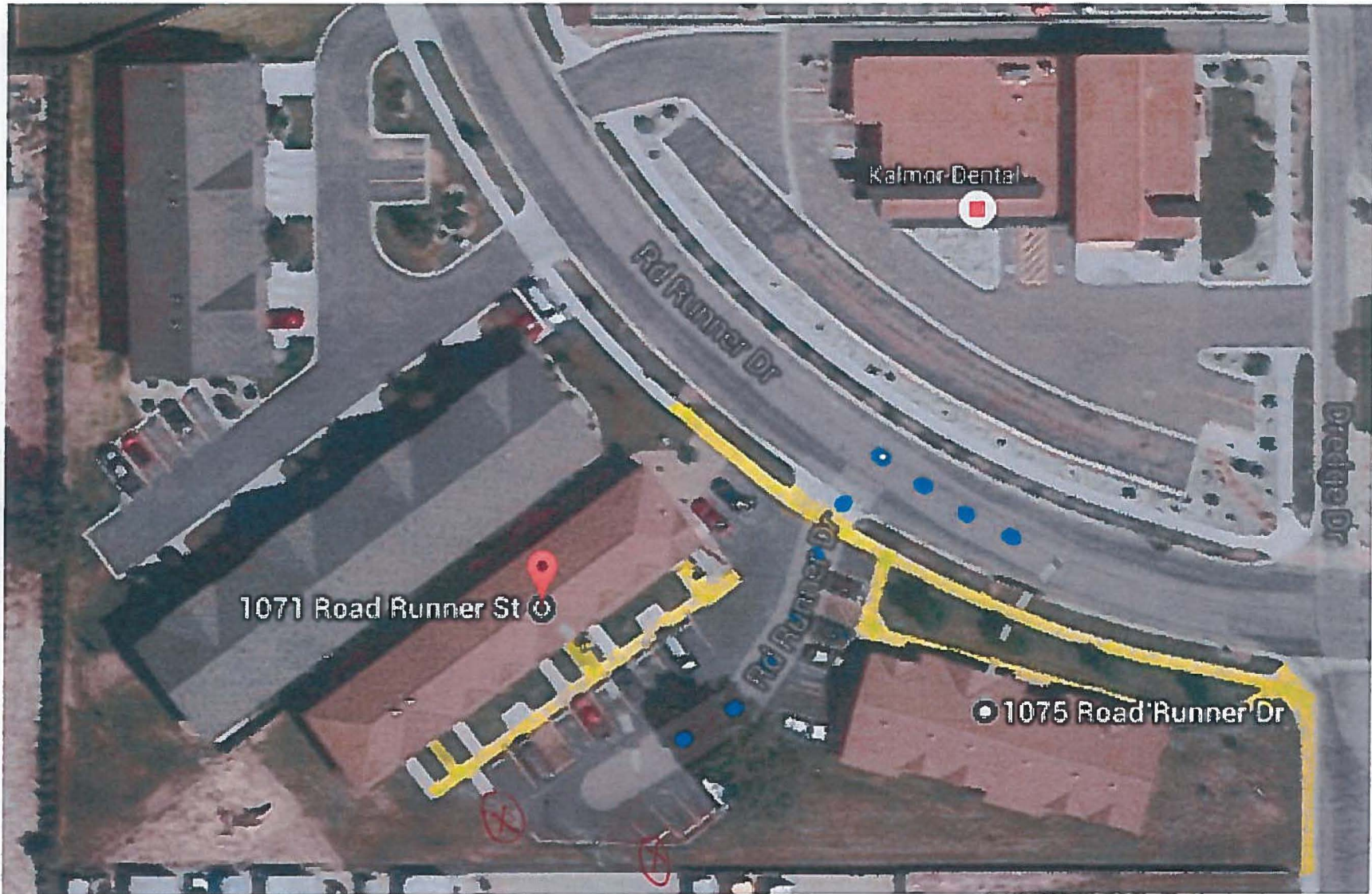

Wilder Apartments
1607 & 1631 Wilder Ave., 1338 Garrison St. & 1337 Glendale St.
Helena, MT 59601



HHA Site List B

Proposal Price Summary Form for HHA-FY25-RFP-002

**To: Helena Housing Authority (HHA)
812 Abbey St.
Helena, MT 59601**

<u>Site</u>	<u>Site Address</u>	<u>Helena Housing Authority Vicinity Site Map Number</u>	Proposed Cost for Snow Removal at Site(s)	Proposed Cost for Spring Parking Lot Clean-Up
Cutler	101, 103, 105 & 109 Cutler	Site 02: MT004003		
Edwards	110 & 114 Edwards	Site 03: MT004003		
State/ Highland	1114, 1118 & 1130 State; 1129 Highland	Site 06: MT004003 Site 07: MT004003 Site 08: MT004003 Site 09: MT004003		Lot Clean-Up not requested for this site
Tracy Drive	2451, 2452, 2453, 2454, 2456, 2457, 2458, 2459 & 2460 Tracy	Site 16: MT004005		
Southridge	2545, 2547, 2549 & 2551 Southridge	Site 17: MT004005		
Hideout/ Saddle	903 & 901 Hideout; 103 Humbolt; 900 Saddle	Site 26: MT004006		
Humbolt	138A, 138B, 140A & 140B Humbolt	Site 27: MT004006		
Lower Beltview	2503, 2505, 2507, 2509, 2511, 2513, 2515 & 2517 Lower Beltview	Site 29: MT004006		
Upper Beltview	2409, 2411, 2423, 2415, 2417, 2419 & 2421 Upper Beltview	Site 30: MT004006		
<u>Total Costs for Site List B:</u>				

Snow Removal

Spring Clean-up

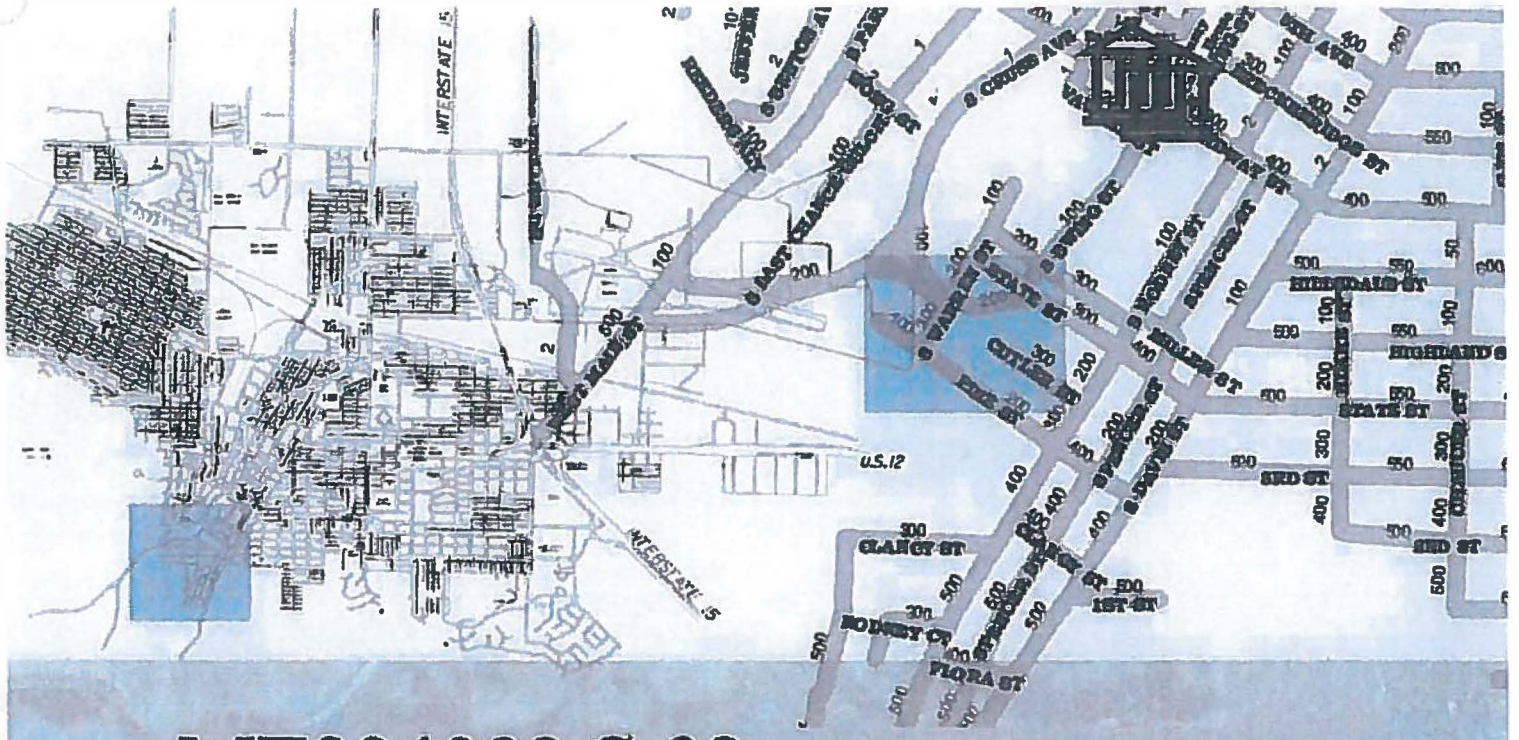

MT004003 S.02



1 SITE 02 - CUTLER HOMES - SITE PLAN
SCALE: 1" = 80'





MT004003 S.03



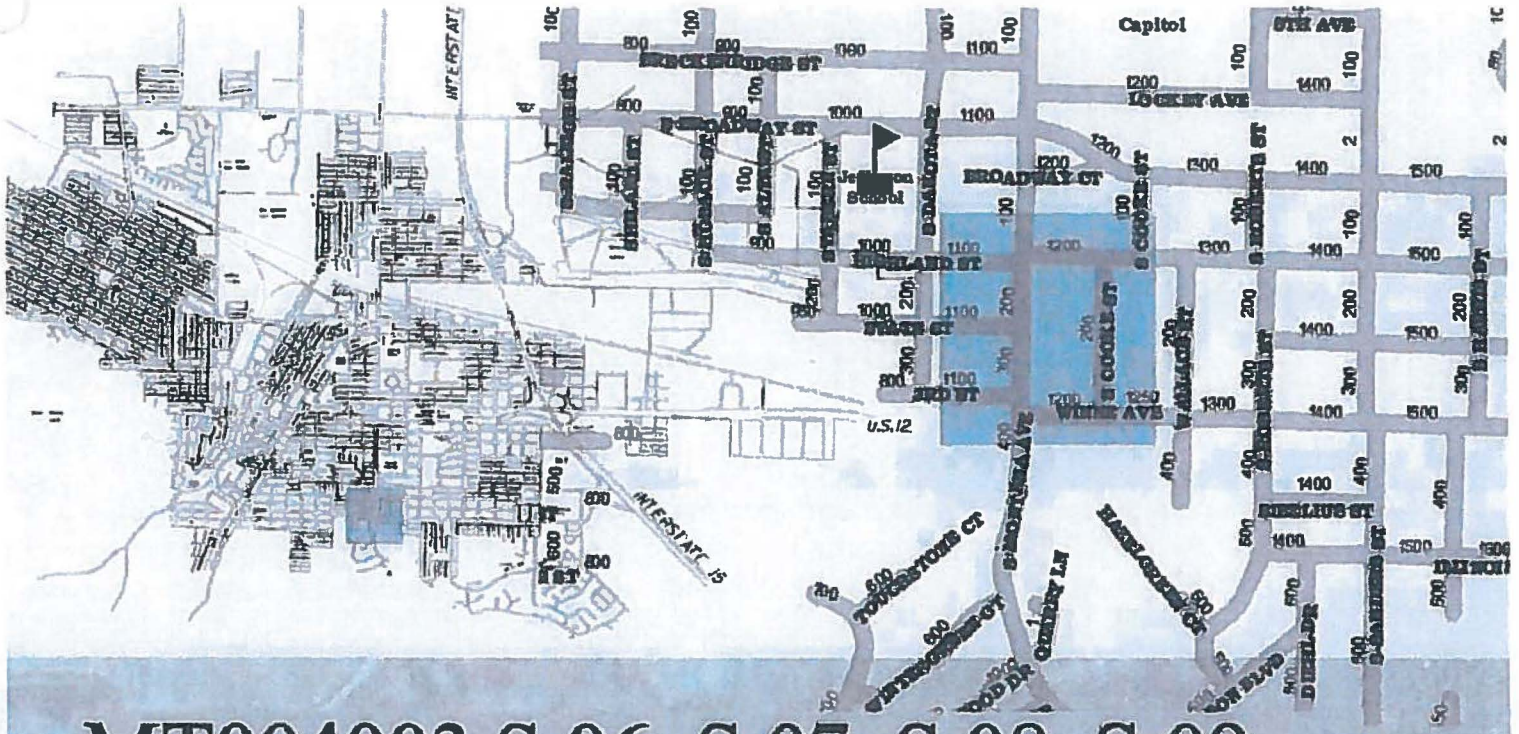

MT004003 S.06, S.07, S.08, S.09

MONTANA AVENUE SITE # 5

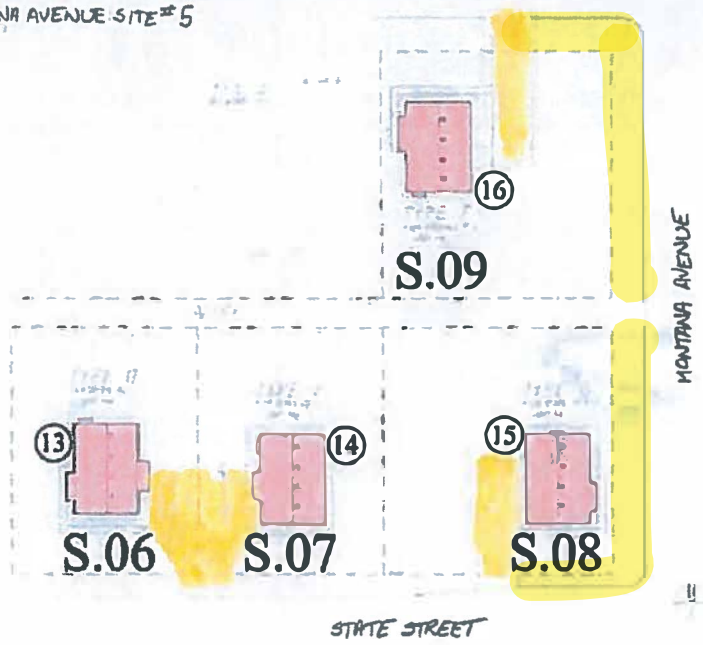

Please note the addition of new sidewalks along Montana Avenue, from construction in 2020

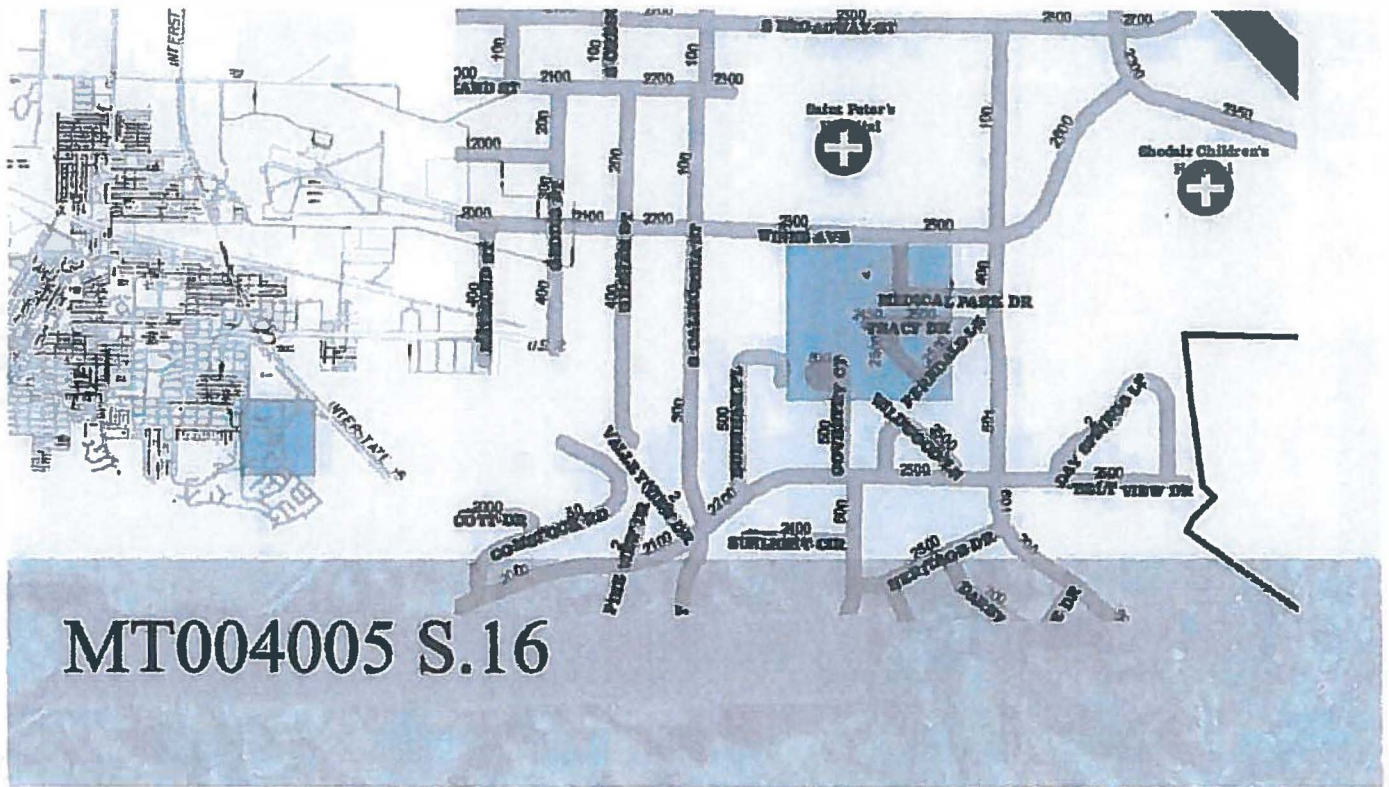

MT004005 S.16

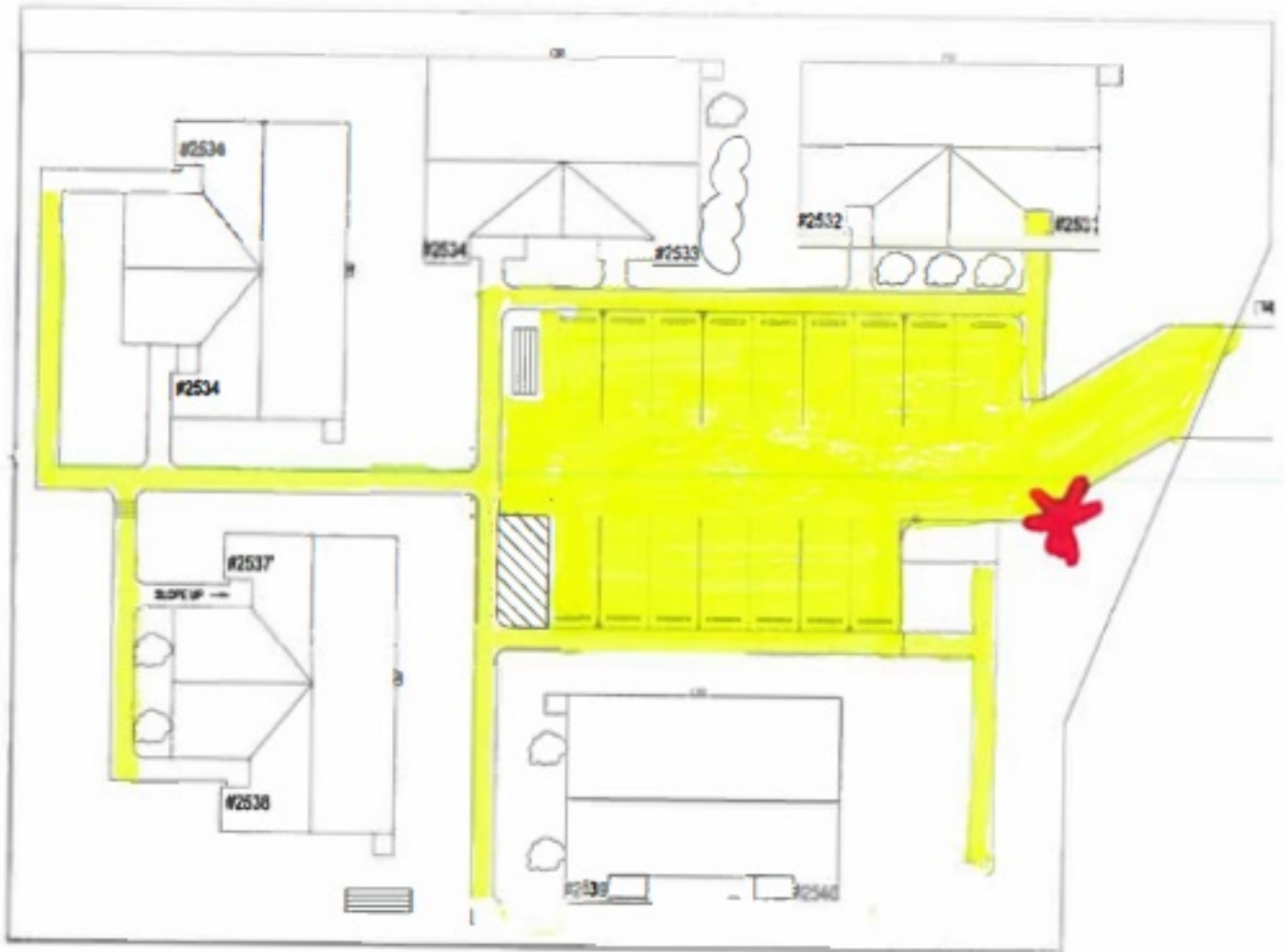

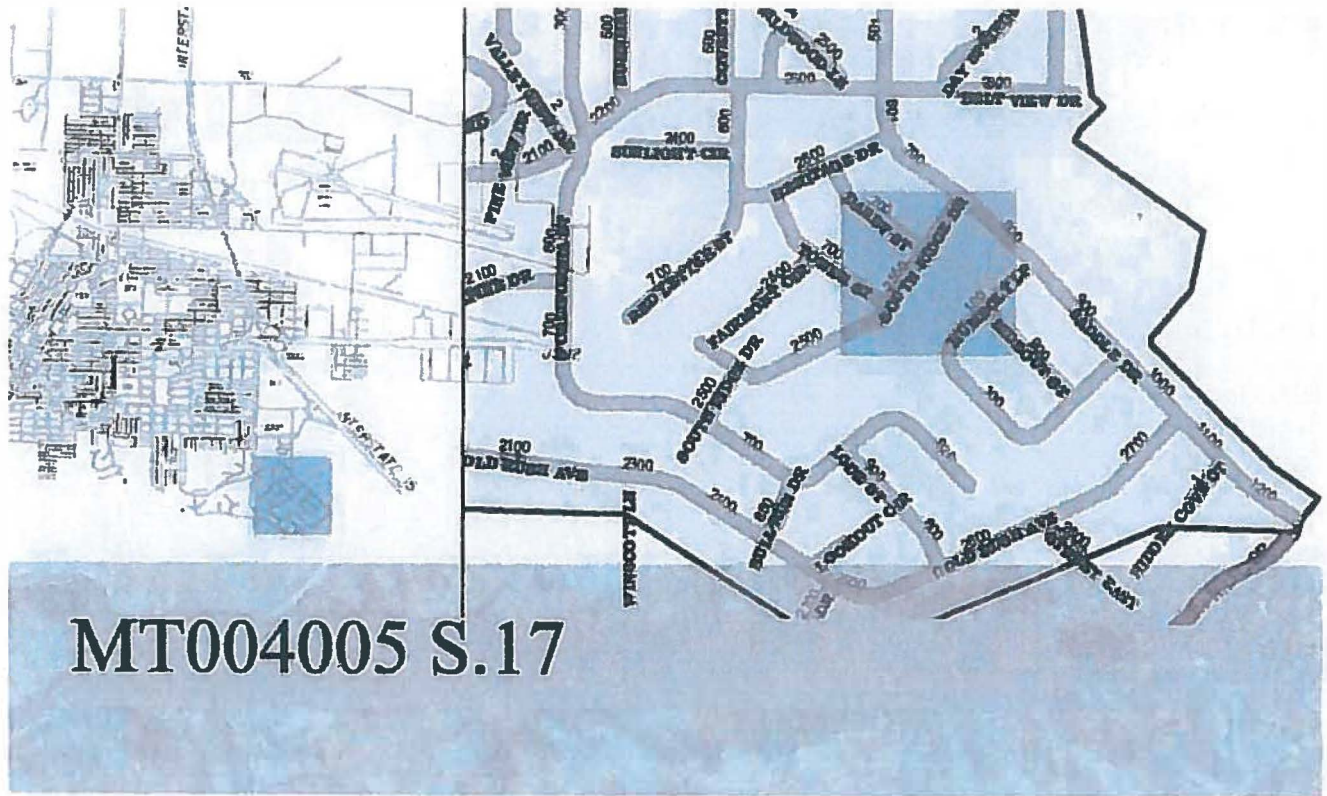

SOUTH RIDGE DRIVE

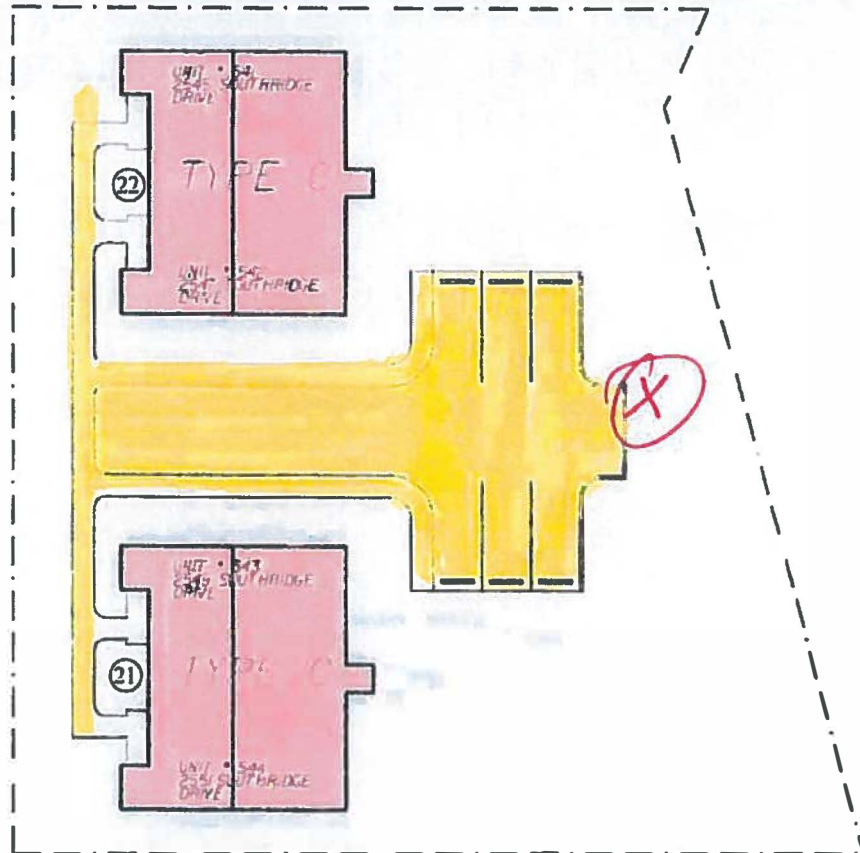

SOUTH RIDGE SITE #14
PROJECT 4-5



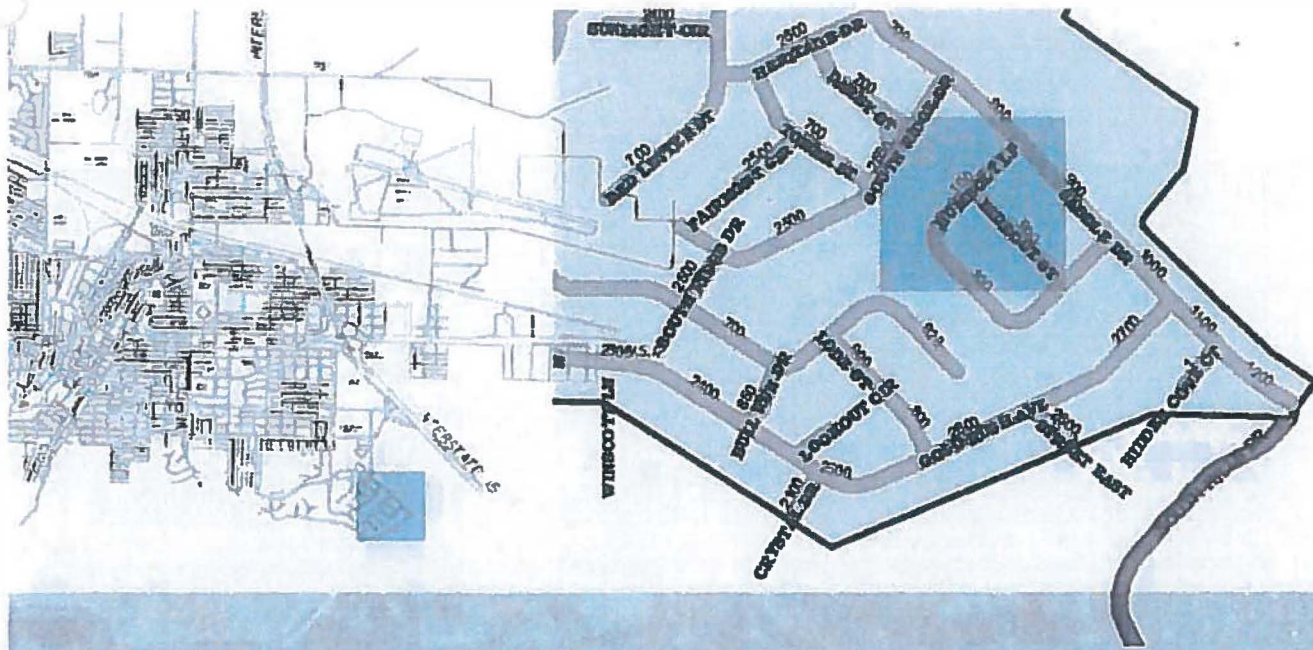

MT004006 S.26

HUMBOLT LOOP

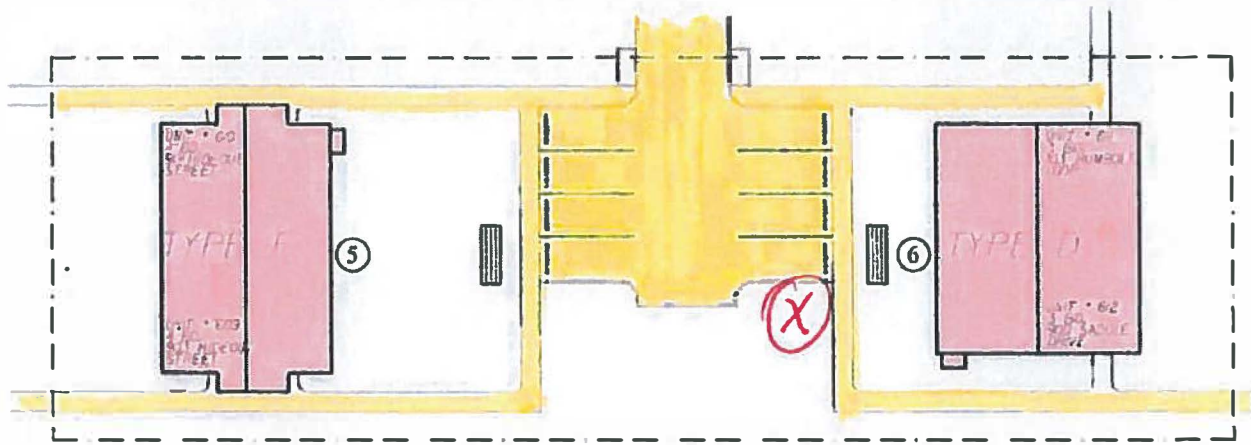

SADDLE DRIVE

LOWER HUMBOLT SITE # 22
PROJECT 46



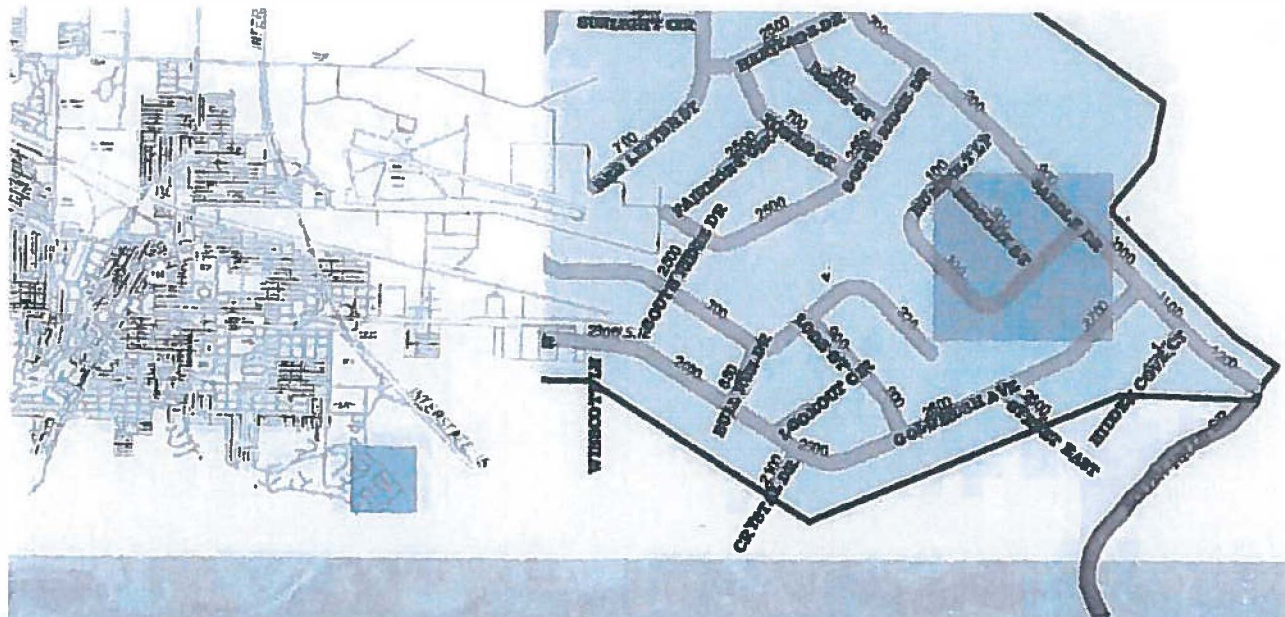

MT004006 S.27

HUMBOLT LOOP

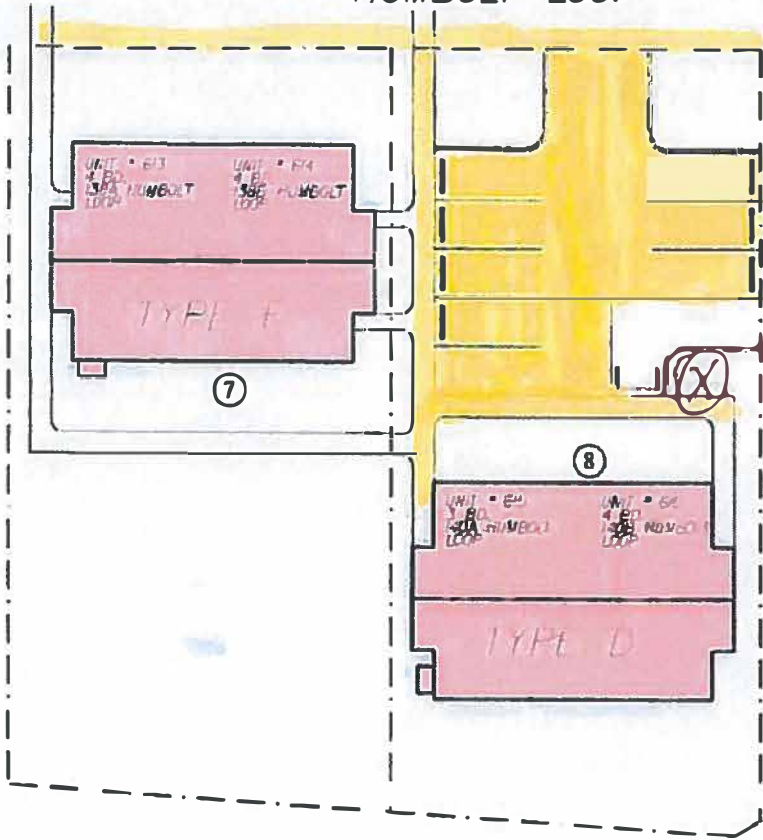

UPPER HUMBOLT SITE # 23
PROJECT 4-6



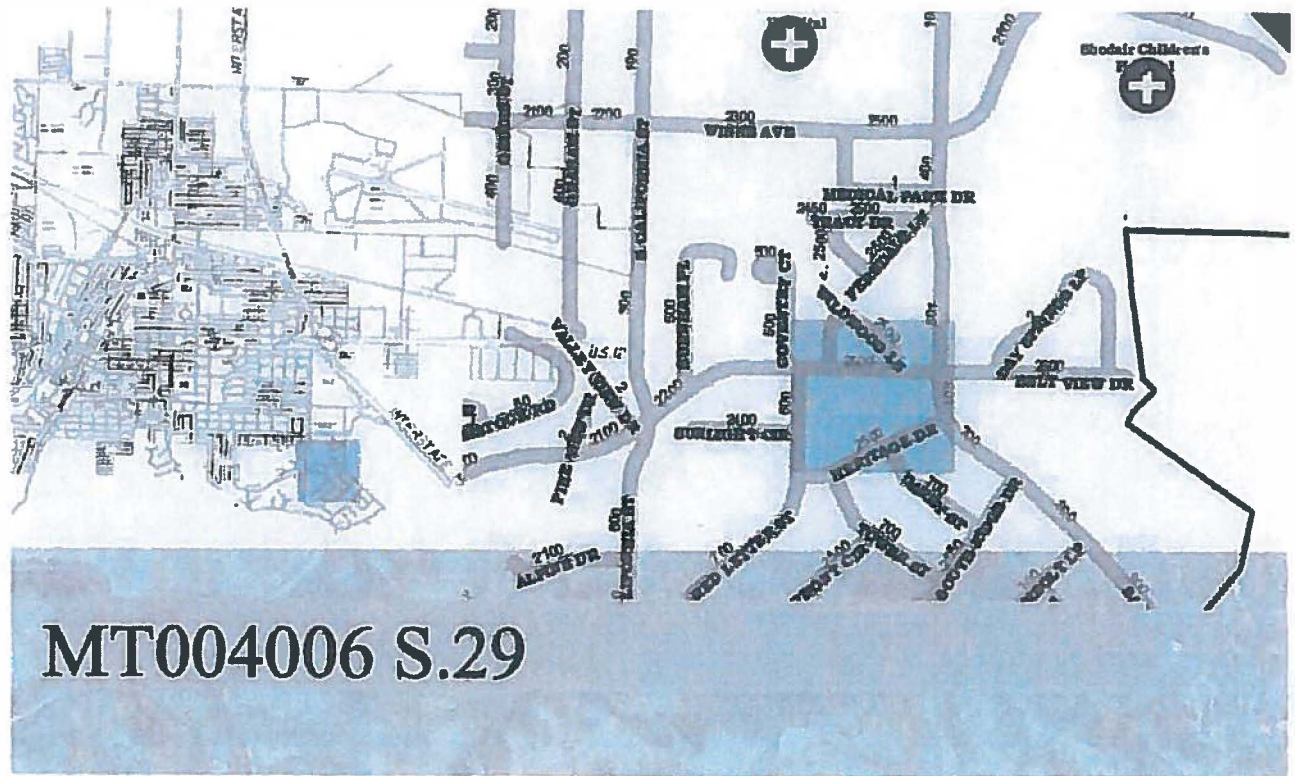

BELTVIEW DRIVE

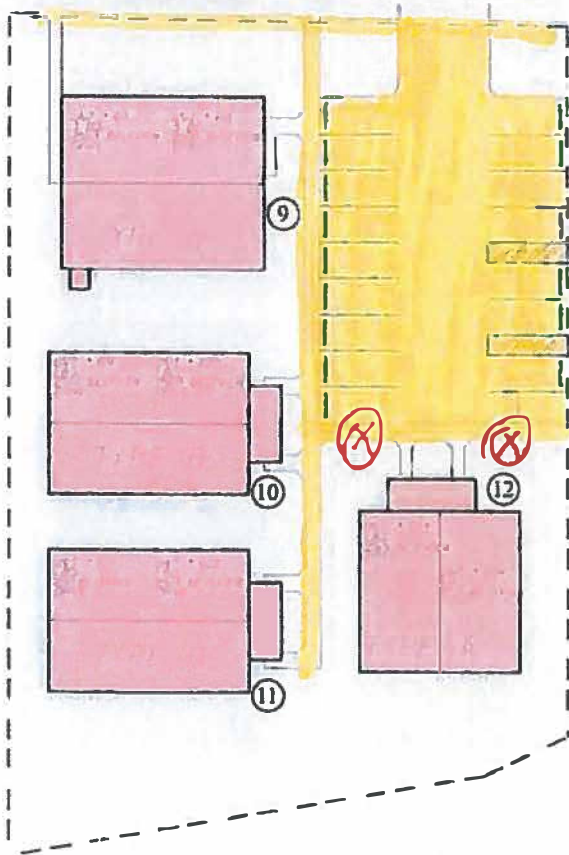

LOWER BELTVIEW SITE # 26
PROJECT 4-6



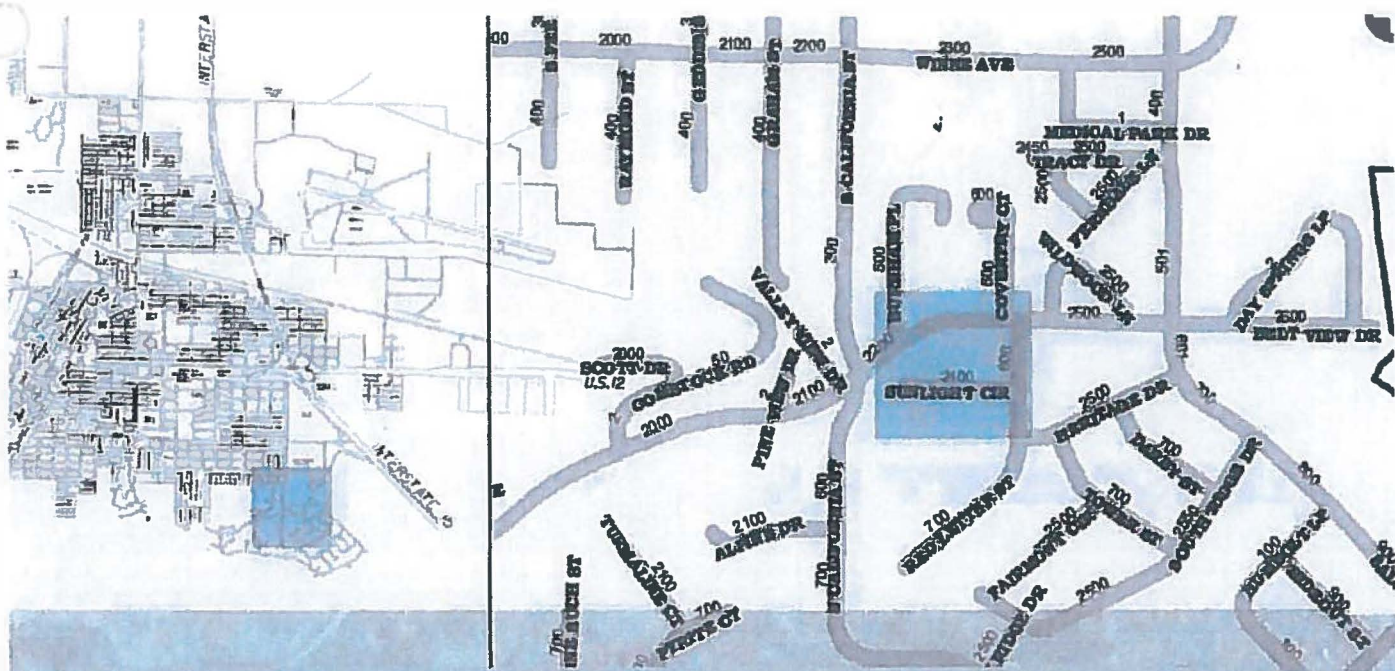

MT004006 S.30

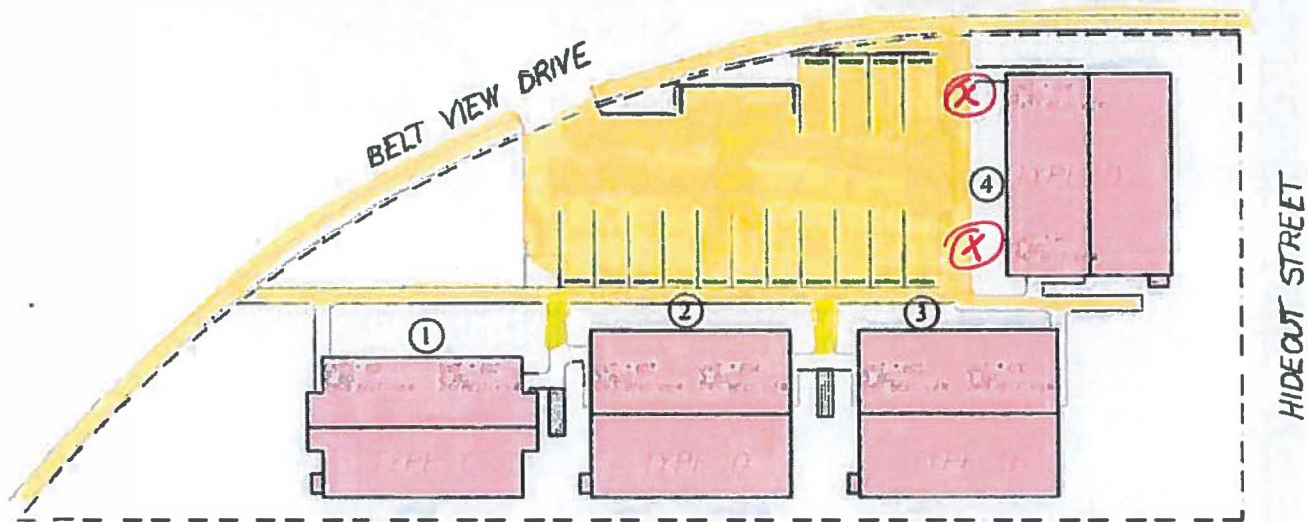

UPPER BELTVIEW SITE # 21
PROJECT # 6